

EGG DONOR INFORMATION



DONOR ID #4316

SHORT BIOGRAPHY:

She is a responsible, proactive, and friendly individual who approaches every aspect of life with dedication and care. Always reliable and forward-thinking, she takes initiative in any situation and adapts easily to new challenges. Her warm and approachable nature makes her easy to connect with, and she values honesty, respect, and kindness in all her interactions. Confident and dependable, she is someone who can be counted on to follow through with her commitments while maintaining a positive and thoughtful attitude.

DONOR PERSONAL INFORMATION

Location: Argentina

Height: 5' 11"

Year of Birth: 1996

Weight: 130

Ethnicity: Latina or Hispanic

Eye Color: Blue

Maternal Heritage: Argentina

Natural Hair Color: Blonde

Parental Heritage: Argentina

PERSONAL INFORMATION

WHAT IS THE HIGHEST EDUCATION LEVEL YOU HAVE ATTAINED?

Associate degree

DO YOU HAVE A MENSTRUAL CYCLE EVERY MONTH?

Yes

PLEASE INDICATE WHAT TYPE OF BIRTH CONTROL YOU ARE CURRENTLY USING:

Condom

PLEASE DESCRIBE YOUR GOALS/AMBITIONS THAT YOU HAVE

Dedicate myself to what I studied; A proactive and friendly companion with a degree in Human Resources Management, and start a family.

DESCRIBE WHAT YOU WERE LIKE AS A CHILD.

Mischievous, playful, caring, and friendly
I was always responsible and loved school!

DESCRIBE YOUR FAVORITE MEMORY.

Traveling with my family to visit my grandparents or going to the beach.

DESCRIBE YOUR PERSONALITY AND CHARACTER

Sparky, kind, attentive, respectful.

WHAT ARE YOUR FAVORITE FOODS?

Fruits and vegetables in general
Chicken
French fries and breaded cutlets

WHAT DO YOU LIKE TO DO IN YOUR FREE TIME?

I like to meditate, read a book, walk in the park, play a sport and be with my beloved ones.

WHAT WOULD YOU CONSIDER YOUR GREATEST STRENGTHS AND WEAKNESSES?

Strengths: I always want to grow and achieve.
Weaknesses: I'm structured and I get frustrated if things don't go as I planned.

IF YOU COULD VISIT ANYWHERE IN THE WORLD, WHERE WOULD IT BE AND WHY?

Europe, it's something I have pending and I want to know.

DESCRIBE A TYPICAL DAY IN YOUR LIFE.

I get up, I go to work, I have lunch at home, I go to the gym, in the afternoon I study or do my things and I go to sleep early

WHY HAVE YOU DECIDED TO BECOME AN EGG DONOR?

To be able to help those who need it, I believe parenthood is a beautiful journey I would love to experience one day.

WHAT WERE/ARE YOUR FAVORITE CLASSES IN SCHOOL?

Math and Biology

PLEASE LEAVE A MESSAGE TO THE INTENDED PARENTS.

I just want to take a moment to say how truly honored I am to be part of your journey. The decision to grow your family is so special, and I'm grateful to play a small role in making that dream come true.

I hope this journey brings you all the happiness and love you deserve, and I'm sending my best wishes your way.

Wishing you a smooth and successful process!

ARE YOU COMMITTED TO BEING A DONOR?

yes, sure

DO YOU SMOKE CIGARETTES?

No

FAMILY CHARACTERISTICS

Family Member	Eye Color	Hair Color	Skin Complexion	Height	Weight	Body Type	Education Level	Occupation
Father	Brown	Brown	Fair	5'9	165 Lbs	Slim	Bachelor's Degree	Busniessman
Mother	Brown	Brown	Fair	5'2	119 Lbs	Slim	High School	Employee Of The Nation
Brother 1	Blue	Blonde	Fair	5'6	163 Lbs	Slim	Bachelor's Degree	Busniessman
Sister 1	Brown	Brown	Fair	5'0	130 Lbs	Medium	Student	Student
Sister 2	Brown	Brown	Fair	5'1	132 Lbs	Medium	Student	Student

REPRODUCTIVE HISTORY

AGE AT FIRST PERIOD

11

ARE YOUR CYCLES

Regular

INTERVAL BETWEEN PERIODS

28

HAVE YOU HAD A DIAGNOSIS OF ANY GYNECOLOGICAL PROBLEMS (IE; ENDOMETRIOSIS, PCOS, ABNORMAL PAP SMEARS, ETC.)?

No

HAVE YOU OR A PARTNER EVER BEEN DIAGNOSED WITH A SEXUALLY TRANSMITTED INFECTION (IE; CHLAMYDIA, GONORRHEA, SYPHILIS, HERPES, TRICHOMONAS, ETC.)?

No

DID YOUR MOTHER TAKE DES WHILE SHE WAS PREGNANT WITH YOU?

No

HAVE YOU EVER BEEN TOLD YOU ARE INFERTILE?

No

IS THERE A HISTORY OF INFERTILITY IN YOUR FAMILY?

No

HAVE YOU BEEN SEXUALLY ACTIVE DURING THE PAST SIX MONTHS?

Yes

ARE YOU CURRENTLY SEXUALLY ACTIVE?

Yes

HOW MANY SEXUAL PARTNERS HAVE YOU HAD IN THE PAST SIX MONTHS?

1

ARE YOU CURRENTLY IN A MONOGAMOUS RELATIONSHIP?

Yes

ARE YOU CURRENTLY OR HAVE YOU TAKEN BIRTH CONTROL?

Yes

IF YES, WHAT BRAND

Used to take Yazmin and now use condom

DO YOU USE OTHER FORMS OF BIRTH CONTROL

Yes

IF YES, WHAT TYPE(S)

Preservative

HAVE YOU HAD MORE THAN 10 SEXUAL PARTNERS?

No

HAVE YOU EVER HAD A SEXUAL PARTNER WHO WAS GAY OR BISEXUAL?

No

HAVE YOU EVER HAD SEXUAL RELATIONS WITH ANYONE SUSPECTED OR KNOWN TO BE HIV POSITIVE?

No

HAVE YOU EVER HAD RELATIONS WITH A MAN WHO HAS ENGAGED IN ANAL INTERCOURSE OR ORAL SEX WITH ANOTHER MAN?

No

HAVE YOU BEEN EXPOSED TO RADIATION OR TOXIC CHEMICALS IN YOUR WORK OR PERSONAL LIFE (I.E., LEAD, MERCURY, GOLD)?

No

MEDICAL HISTORY

DO YOU HAVE ANY MEDICAL ILLNESSES (I.E., ASTHMA, DIABETES, SEIZURE DISORDERS, TUBERCULOSIS, ETC)?

None

HAVE YOU EVER HAD SURGERY? PLEASE DESCRIBE:

Breast augmentation

LIST CURRENT ALLERGIES (FOOD, POLLEN, BEE STINGS, MEDICATIONS, ETC.)

None

DESCRIBE ANY CHILDHOOD ALLERGIES YOU'VE OUTGROWN:

None, I was a very healthy child

LIST ALL DRUGS, INCLUDING PHYSICIAN PRESCRIBED AND NON-PRESCRIPTION (PLEASE INCLUDE VITAMINS AND HERBS) THAT YOU ARE CURRENTLY TAKING:

None

LIST ANY OTHER MEDICATIONS YOU'VE TAKEN IN THE LAST FIVE YEARS:

Only used sometimes Tylenol or flu medicine, I rarely take antibiotics.

HAVE YOU EVER HAD A BLOOD TRANSFUSION?

No

HAVE YOU EVER BEEN REFUSED AS A BLOOD DONOR?

No

HAVE YOU BEEN EXPOSED TO RADIATION OR TOXIC CHEMICALS IN YOUR WORK OR PERSONAL LIFE (IE; LEAD, MERCURY, GOLD)?

No

HAVE YOU EVER HAD UNEXPLAINED WEIGHT LOSS?

No

HAVE YOU EVER HAD KAPOSİ SARCOMA?

No

HAVE YOU EVER HAD FEVER OF UNKNOWN ORIGIN?

No

HAVE YOU EVER HAD PNEUMOCYSTIC PNEUMONIA?

No

HAVE YOU EVER HAD SEXUAL RELATIONS WITH ANYONE WITH THE ABOVE SYMPTOMS/DISEASES?

No

DO YOU SMOKE CIGARETTES?

No

DO YOU DRINK ALCOHOL?

Yes

WHAT TYPES OF ALCOHOLIC BEVERAGES DO YOU DRINK?

Wine

HOW MANY ALCOHOLIC DRINKS DO YOU CONSUME EACH DAY?

0

HOW MANY ALCOHOLIC DRINKS DO YOU CONSUME EACH WEEK?

1

HOW MANY ALCOHOLIC DRINKS DO YOU CONSUME EACH MONTH?

4

HAVE YOU EVER USED RECREATIONAL DRUGS? (LSD, MARIJUANA, HEROIN OR COCAINE, ETC.)

No

HAVE YOU EVER BEEN TREATED FOR DEPRESSION?

No

HAVE YOU EVER ATTEMPTED SUICIDE?

No

FAMILY MEDICAL HISTORY

Family Member	Age	Age At Death	Medical Problems Or Cause Of Death
Mother	51	Alive	None
Father	58	Alive	None

Family Member	Age	Age At Death	Medical Problems Or Cause Of Death
Brother 1	31	Alive	None
Sister 1	26	Alive	None
Sister 2	18	Alive	None

BONES, MUSCLES, JOINTS, LIMBS

No

GASTROINTESTINAL SYSTEM

No

NERVOUS SYSTEM, BRAIN, SPINAL CORD

No

BLOOD OR CIRCULATORY SYSTEM

No

RESPIRATORY SYSTEM

No

GENITAL/URINARY TRACT

No

METABOLIC (HORMONES, ENZYMES, ETC)

No

DETAILED FAMILY MEDICAL HISTORY

DESCRIBE YOUR GRANDPARENTS' SELECTED MEDICAL PROBLEM

Prostate Cancer.

DONOR RISK ASSESSMENT QUESTIONNAIRE

1. HAVE YOU INJECTED DRUGS FOR A NON-MEDICAL REASON IN THE LAST FIVE YEARS, INCLUDING INTRAVENOUS, INTRAMUSCULAR AND SUBCUTANEOUS INJECTION?

No

2. HAVE YOU RECEIVED HUMAN-DERIVED CLOTTING FACTOR CONCENTRATES, INCLUDING FACTOR VIII AND/OR FACTOR IX CONCENTRATE FOR HEMOPHILIA OR A RELATED CLOTTING DISORDER?

No

3. IN THE PAST FIVE YEARS, HAVE YOU BEEN GIVEN MONEY OR DRUGS IN EXCHANGE FOR HAVING SEX?

No

4. IN THE PAST 12 MONTHS, HAVE YOU BEEN IN JAIL FOR MORE THAN 72 CONSECUTIVE HOURS?

No

5. IN THE PAST 12 MONTHS, HAVE YOU HAD SEX WITH ANYONE WHO WOULD ANSWER YES TO THE PREVIOUS QUESTIONS?

No

6. IN THE PREVIOUS 12 MONTHS, HAVE YOU HAD SEX WITH A PERSON WITH KNOWN OR SUSPECTED HIV, HEPATITIS B OR HEPATITIS C?

No

7. IN THE PAST 12 MONTHS, HAVE YOU BEEN EXPOSED TO KNOWN OR SUSPECTED HIV, HEPATITIS B AND/OR HEPATITIS C INFECTED BLOOD THROUGH PERCUTANEOUS INOCULATION (E.G., NEEDLE STICK) OR THROUGH CONTACT WITH AN OPEN WOUND, NON-INTACT SKIN OR MUCUS MEMBRANE?

No

8. IN THE PAST 12 MONTHS HAVE YOU HAD AN ACCIDENTAL NEEDLE STICK, SHARP INSTRUMENT INJURY, CONTACT WITH HUMAN BLOOD, SERUM OR PLASMA IN THE EYE, MUCOUS MEMBRANES (LIPS OR INTERIOR OF NOSE) OR SORES?

No

9. IN THE PAST 12 MONTHS , HAVE YOU LIVED WITH (RESIDED IN THE SAME DWELLING) ANOTHER PERSON WHO HAS HEPATITIS B OR CLINICALLY ACTIVE (SYMPTOMATIC) HEPATITIS C INFECTION?

No

10. IN THE PAST 12 MONTHS, HAVE YOU HAD EAR, SKIN OR BODY PIERCING, SCARIFICATION OR TATTOOING?

No

11. HAVE YOU HAD A CLINICAL DIAGNOSIS OF HEPATITIS?

No

12. HAVE YOU, YOUR SEXUAL PARTNER(S) AND/OR ANY MEMBER OF YOUR HOUSEHOLD EVER HAD A TRANSPLANT OR MEDICAL PROCEDURE THAT INVOLVED BEING EXPOSED TO LIVE CELLS, TISSUE OR ORGANS FROM AN ANIMAL?

No

13. HAVE YOU BEEN SUSPECTED TO HAVE OR DIAGNOSED WITH WEST NILE VIRUS (INCLUDING DIAGNOSIS BASED ON SYMPTOMS AND/OR LABORATORY RESULTS, OR CONFIRMED WNV VIREMIA) IN THE PAST 120 DAYS?

No

14. WITHIN THE PAST 8 WEEKS, HAVE YOU HAD A SMALLPOX VACCINATION?

No

15. WITHIN THE PAST 8 WEEKS, HAVE YOU HAD CLOSE CONTACT WITH A SMALLPOX VACCINATION SITE OF SOMEONE ELSE WHO RECEIVED THE VACCINATION (EXAMPLES INCLUDE TOUCHING THE SITE, THE BANDAGES COVERING THE SITE OR HANDLING BEDDING OR CLOTHING THAT HAS BEEN IN CONTACT WITH AN UNBANDAGED VACCINATION SITE)?

No

17. HAVE YOU OR ANY OF YOUR BLOOD RELATIVES BEEN DIAGNOSED WITH CREUTZFELDT-JAKOB DISEASE (CJD)?

No

18. HAVE YOU BEEN DIAGNOSED WITH DEMENTIA OR ANY DEGENERATIVE OR DEMYELINATING DISEASE OF THE CENTRAL NERVOUS SYSTEM OR OTHER NEUROLOGICAL DISEASE OF UNKNOWN ETIOLOGY?

No

20. HAVE YOU EVER RECEIVED A NON-SYNTHETIC DURA MATER (BRAIN COVERING) GRAFT

No

21. HAVE YOU RECEIVED A BITE FROM AN ANIMAL SUSPECTED FOR RABIES WITHIN THE LAST 6 MONTHS?

No

22. HAVE YOU BEEN DIAGNOSED OR SUSPECTED TO HAVE T. CRUZI INFECTION OR CHAGAS DISEASE?

No

23. FROM 1980 THROUGH 1996 WERE YOU A MEMBER IF THE U.S. MILITARY, A CIVILIAN MILITARY EMPLOYEE OR A DEPENDENT OF A MILITARY MEMBER OR CIVILIAN MILITARY EMPLOYEE?

No

24. SINCE 1980, HAVE YOU EVER LIVED IN OR TRAVELED TO EUROPE (INCLUDES: ALBANIA, AUSTRIA, BELGIUM, BOSNIA-HERZEGOVINA, BULGARIA, CROATIA, CZECH REPUBLIC, DENMARK, FINLAND, FRANCE, GERMANY, GREECE, HUNGARY, IRELAND, ITALY, LIECHTENSTEIN, LUXEMBOURG, MACEDONIA, NETHERLANDS, NORWAY, POLAND, PORTUGAL, ROMANIA, SLOVAK REPUBLIC, SLOVENIA, SPAIN, SWEDEN, SWITZERLAND, AND YUGOSLAVIA)?

No

FDA REQUIRED SCREENING

HAVE YOU EVER HAD A SEXUALLY TRANSMITTED DISEASE OR INFECTION (STD/STI)?

No

IN THE PAST 5 YEARS HAVE YOU HAD SEXUAL RELATIONS WITH A MALE HOMOSEXUAL, BISEXUAL, OR IV DRUG USER?

No

HAVE YOU HAD A PARTNER WHO HAD SEXUAL RELATIONS WITH A MALE HOMOSEXUAL, BISEXUAL, OR IV DRUG USER?

No

HAS YOUR CURRENT PARTNER EVER BEEN IN PRISON?

No

IN THE PAST 12 MONTHS HAVE YOU BEEN IN JAIL FOR MORE THAN 3 DAYS IN A ROW?

No

IN THE PAST 12 MONTHS HAVE YOU HAD SEXUAL RELATIONS WITH ANYONE WHO HAS BEEN IN JAIL FOR MORE THAN 3 DAYS IN A ROW?

No

IN THE PAST 12 MONTHS HAVE YOU HAD SEX WITH A PERSON KNOWN OR SUSPECTED TO HAVE HIV, HEPATITIS B OR HEPATITIS C?

No

IN THE PAST 12 MONTHS HAVE YOU BEEN IN CONTACT WITH A PERSON KNOWN OR SUSPECTED TO HAVE ACTIVE VIRAL HEPATITIS?

No

IN THE PAST 12 MONTHS HAVE YOU HAD SEXUAL RELATIONS WITH ANYONE WHO WOULD ANSWER YES TO ANY OF THE ABOVE QUESTIONS?

No

HAVE YOU EVER GIVEN OR RECEIVED MONEY OR DRUGS IN EXCHANGE FOR ANY SEXUAL ACT?

No

WERE YOU BORN IN OR DID YOU LIVE IN OR TRAVEL TO AFRICA BETWEEN 1977 AND TODAY?

No

HAVE YOU HAD SEXUAL CONTACT WITH ANYONE BORN IN OR LIVED IN AFRICA BETWEEN 1977 AND TODAY?

No

AFTER AGE 11, HAVE YOU HAD VIRAL HEPATITIS, HEPATITIS B, OR HEPATITIS C?

No

HAVE YOU EVER BEEN TOLD THAT YOU COULD NOT DONATE BLOOD?

No

HAVE YOU EVER RECEIVED A BLOOD TRANSFUSION?

No

HAS YOUR PARTNER EVER RECEIVED A BLOOD TRANSFUSION?

No

DO YOU HAVE A BLOOD CLOTTING DISORDER AND RECEIVE HUMAN DERIVED CLOTTING FACTOR CONCENTRATION?

No

HAVE YOU EVER RECEIVED GROWTH HORMONES MADE FROM HUMAN PITUITARY GLANDS (HGH)?

No

INJECTED ANY TYPE OF DRUG FOR NON-MEDICAL REASONS

No

USED MARIJUANA (INCLUDING MEDICAL MARIJUANA)

No

USED COCAINE IN ANY FORM

No

USED LSD (ANGEL DUST)

No

USED METHAMPHETAMINE

No

USED ANY ILLICIT DRUG NOT LISTED

No

HAVE YOU EVER USED PRESCRIPTION MEDICATIONS FOR REASONS OTHER THAN THEIR INTENDED USE?

No

ARE YOU CURRENTLY USING ANY ILLICIT DRUGS OR PRESCRIPTION DRUGS FOR NON-MEDICAL REASONS?

No

DURING WORK ARE YOU EXPOSED TO TOXIC OR RADIOACTIVE SUBSTANCES?

No

HAVE YOU EVER HAD A NEEDLE STICK INJURY?

No

HAVE YOU EVER BEEN TESTED FOR HIV/AIDS?

No

HAVE YOU RECENTLY RECEIVED ANY VACCINATIONS?

No

IN THE PAST 7 DAYS HAVE YOU HAD ANY OF THE FOLLOWING SYMPTOMS?

No

HAVE YOU OR YOUR PARTNER EVER BEEN DIAGNOSED WITH WEST NILE VIRUS (WNV)?

No

HAVE YOU EVER RECEIVED A DURA-MATER (BRAIN COVERING TISSUE) GRAFT?

No

HAVE YOU OR YOUR PARTNER EVER BEEN DIAGNOSED WITH CJD?

No

BETWEEN 1980 AND 1996 WERE YOU A MEMBER OF THE US MILITARY OR CIVILIAN EMPLOYEE?

No

BETWEEN 1980 AND 1996 WERE YOU A DEPENDENT OF A MEMBER OF THE US MILITARY?

No

HAVE YOU TRAVELED TO A COUNTRY AFFECTED BY OR TREATED FOR SARS IN THE PAST 14 DAYS?

No

HAVE YOU BEEN WITH AN INDIVIDUAL AFFECTED BY SARS IN THE PAST 14 DAYS?

No

IN THE PAST 12 MONTHS HAVE YOU RECEIVED ANY OF THE FOLLOWING

- None

TRAVEL

BETWEEN 1980 AND TODAY, HAVE YOU TRAVELED TO ANY OF THE FOLLOWING EUROPEAN COUNTRIES? CHECK ALL THAT APPLY.

- NONE

HAVE YOU SPENT A TOTAL OF 6 MONTHS OR MORE ASSOCIATED WITH A MILITARY BASE IN ANY OF THE FOLLOWING COUNTRIES? CHECK ALL THAT APPLY.

- NONE

MEXICAN RIVIERA

- Mexico (ANY part of the country)

THE CARIBBEAN

- NONE

CENTRAL AMERICA

- NONE

PACIFIC ISLANDS

- NONE

SOUTH AMERICA

- Argentina

ASIA

- NONE

AFRICA

- NONE

MEDICAL HISTORY

OTHER HEART DISEASE

OTHER BREATHING PROBLEM

None

None

OTHER KINDNEY PROBLEM

None

OTHER BLADDER PROBLEM

None

OTHER GI DISEASE

None

OTHER MUSCULOSKELETAL DISEASE

None

OTHER HORMONAL DISEASE

None

OTHER REPRODUCTIVE DISEASE

None

OTHER BLOOD DISEASE

None

OTHER EYES, EARS, AND SKIN DISEASE

None

OTHER NEUROLOGICAL DISEASE

None

OTHER PSYCHOLOGICAL DISORDER

None

ANY OTHER DISEASE OR DISORDER

None

DONOR ADDITIONAL PHOTOS

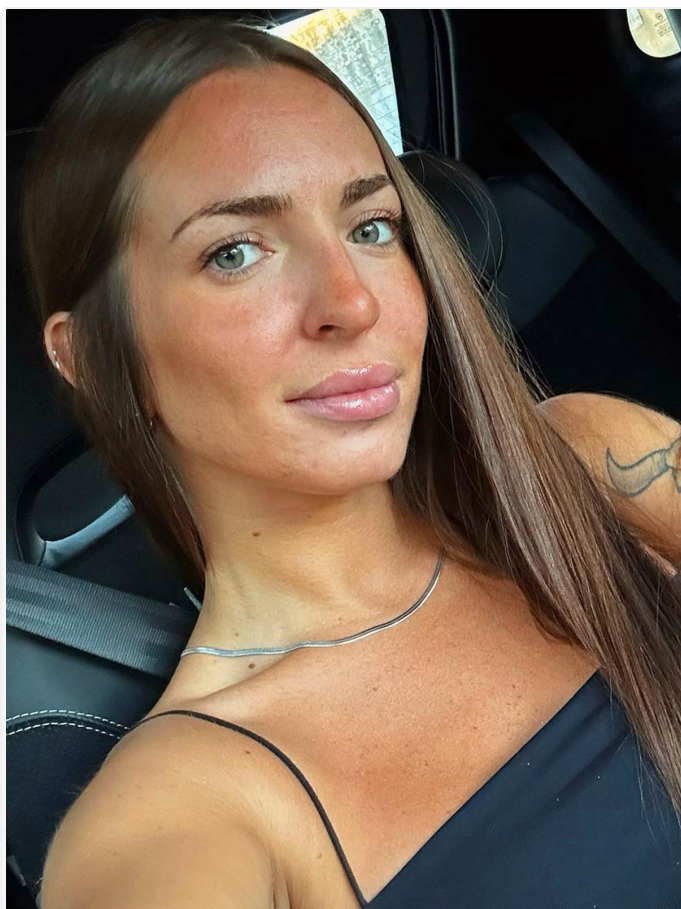

DONOR ADDITIONAL PHOTOS



CHILDHOOD ADDITIONAL PHOTOS



CHILDHOOD ADDITIONAL PHOTOS



FAMILY ADDITIONAL PHOTOS

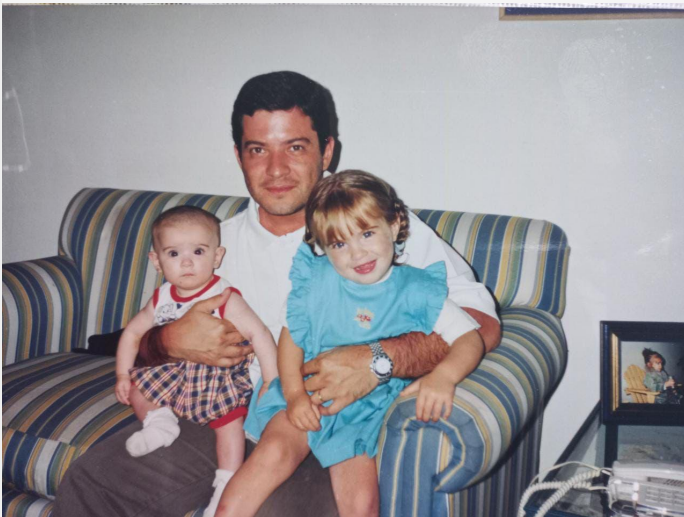

FAMILY ADDITIONAL PHOTOS



FAMILY ADDITIONAL PHOTOS

