

EGG DONOR INFORMATION



DONOR ID #4359

SHORT BIOGRAPHY:

She's athletic and creative, with a background in sports like handball, volleyball, horseback riding, swimming, and skating. She's studied acting since childhood and enjoys playing the guitar and ukulele in her free time. Loving and family-oriented, she prefers traveling over partying, though she's also a great dancer. She picks up languages easily and speaks Italian, Spanish, and English.

DONOR PERSONAL INFORMATION

Location: Brazil

Height: 5' 4"

Year of Birth: 1995

Weight: 110

Ethnicity: Eastern European

Eye Color: Blue

Maternal Heritage: Italian and Polish

Natural Hair Color: Blonde

Parental Heritage: Portuguese

PERSONAL INFORMATION

WHAT IS THE HIGHEST EDUCATION LEVEL YOU HAVE ATTAINED?

Bachelor's degree

DO YOU HAVE A MENSTRUAL CYCLE EVERY MONTH?

Yes

PLEASE INDICATE WHAT TYPE OF BIRTH CONTROL YOU ARE CURRENTLY USING:

Birth Control Pills

PLEASE DESCRIBE YOUR GOALS/AMBITIONS THAT YOU HAVE

My goal is to build my own film production company focused on independent cinema. I'm passionate about creating stories that reflect real experiences and personal growth, and I aim to share these projects through international film festivals. I also hope to travel, expand my cultural perspective, and contribute to social causes, especially by volunteering with children in need. I'm motivated by both creative development and making a positive impact in the world.

DESCRIBE WHAT YOU WERE LIKE AS A CHILD.

As a child, I was always very smart and loving. My parents said that I was very energetic and loved to play with my mother's shoes, clothes and to have fashion shows in the living room. Also, when we traveled to the countryside, I always loved to explore nature among the rivers and farm animals.

DESCRIBE YOUR FAVORITE MEMORY.

My best memory was when I fell into a river and had to save myself, I was alone and I could see how brave I was and I wasn't afraid of the water.

DESCRIBE YOUR PERSONALITY AND CHARACTER

I am a very strong girl. I have qualities such as loyalty, honesty, empathy and sensitivity.
I am very ethical and responsible with everything in my life.

WHAT ARE YOUR FAVORITE FOODS?

I love seafood. More elaborate dishes with octopus, shrimp and sushi.

WHAT DO YOU LIKE TO DO IN YOUR FREE TIME?

In my free time I love watching movies and playing sports. I love listening to music, singing and dancing while doing everyday activities.

WHAT WOULD YOU CONSIDER YOUR GREATEST STRENGTHS AND WEAKNESSES?

My greatest strength is my persistence and my ability to remain calm.
My greatest weakness is my sensitivity to unfair situations.

IF YOU COULD VISIT ANYWHERE IN THE WORLD, WHERE WOULD IT BE AND WHY?

I would like to visit Africa. I would be able to see the country's natural beauty and wild animals, and also volunteer in the country's poverty-stricken areas.

DESCRIBE A TYPICAL DAY IN YOUR LIFE.

I wake up and make breakfast with my family, go to the gym or go cycling. I come back and organize my day, answer messages and emails and get ready for appointments. I go to work for my clients or study. I come home, have dinner with my family, take a shower, create content for social media, organize the next day's schedule, read a few pages or watch an episode of a series and go to sleep.

WHY HAVE YOU DECIDED TO BECOME AN EGG DONOR?

I would like to help families in some way to make their dream of becoming parents come true. And also contribute to those who truly know the responsibility of raising a real human being, with love, affection and responsibility.

WHAT WERE/ARE YOUR FAVORITE CLASSES IN SCHOOL?

Physical education, foreign languages and arts classes

PLEASE LEAVE A MESSAGE TO THE INTENDED PARENTS.

At this important and decisive moment in your lives, I hope to be a unique piece in the realization of a dream. I hope to be able to contribute with my health, intelligence and beauty. I am a privilege for those who see me with good eyes.

ARE YOU COMMITTED TO BEING A DONOR?

Yes, I am committed to being part of this beautiful and special process.

DO YOU SMOKE CIGARETTES?

No

FAMILY CHARACTERISTICS

Family Member	Eye Color	Hair Color	Skin Complexion	Height	Weight	Body Type	Education Level	Occupation
Father	Brown	Brown	Tan	5.9	165 Lbs	Thin	Bachelor	Lawyer
Mother	Blue	Blonde	Fair	5.4	132 Lbs	Thin	Bachelor	Accountant
Brother 1	Green	Brown	Fair	5.9	171 Lbs	Thin	Bachelor	Administrator

REPRODUCTIVE HISTORY**AGE AT FIRST PERIOD**

16

ARE YOUR CYCLES

Regular

INTERVAL BETWEEN PERIODS

24

HAVE YOU HAD A DIAGNOSIS OF ANY GYNECOLOGICAL PROBLEMS (IE; ENDOMETRIOSIS, PCOS, ABNORMAL PAP SMEARS, ETC.)?

No

HAVE YOU OR A PARTNER EVER BEEN DIAGNOSED WITH A SEXUALLY TRANSMITTED INFECTION (IE; CHLAMYDIA, GONORRHEA, SYPHILIS, HERPES, TRICHOMONAS, ETC.)?

No

DID YOUR MOTHER TAKE DES WHILE SHE WAS PREGNANT WITH YOU?

No

HAVE YOU EVER BEEN TOLD YOU ARE INFERTILE?

No

IS THERE A HISTORY OF INFERTILITY IN YOUR FAMILY?

No

HAVE YOU BEEN SEXUALLY ACTIVE DURING THE PAST SIX MONTHS?

Yes

ARE YOU CURRENTLY SEXUALLY ACTIVE?

Yes

HOW MANY SEXUAL PARTNERS HAVE YOU HAD IN THE PAST SIX MONTHS?

1

ARE YOU CURRENTLY IN A MONOGAMOUS RELATIONSHIP?

Yes

ARE YOU CURRENTLY OR HAVE YOU TAKEN BIRTH CONTROL?

Yes

IF YES, WHAT BRAND

Bayer

WHEN

Every month

DO YOU USE OTHER FORMS OF BIRTH CONTROL

Yes

IF YES, WHAT TYPE(S)

Condoms

HAVE YOU HAD MORE THAN 10 SEXUAL PARTNERS?

No

HAVE YOU EVER HAD A SEXUAL PARTNER WHO WAS GAY OR BISEXUAL?

No

HAVE YOU EVER HAD SEXUAL RELATIONS WITH ANYONE SUSPECTED OR KNOWN TO BE HIV POSITIVE?

No

HAVE YOU EVER HAD RELATIONS WITH A MAN WHO HAS ENGAGED IN ANAL INTERCOURSE OR ORAL SEX WITH ANOTHER MAN?

No

HAVE YOU BEEN EXPOSED TO RADIATION OR TOXIC CHEMICALS IN YOUR WORK OR PERSONAL LIFE (I.E., LEAD, MERCURY, GOLD)?

No

MEDICAL HISTORY

DO YOU HAVE ANY MEDICAL ILLNESSES (I.E., ASTHMA, DIABETES, SEIZURE DISORDERS, TUBERCULOSIS, ETC)?

No

HAVE YOU EVER HAD SURGERY? PLEASE DESCRIBE:

Breast implant surgery

LIST CURRENT ALLERGIES (FOOD, POLLEN, BEE STINGS, MEDICATIONS, ETC.)

No

DESCRIBE ANY CHILDHOOD ALLERGIES YOU'VE OUTGROWN:

No

LIST ALL DRUGS, INCLUDING PHYSICIAN PRESCRIBED AND NON-PRESCRIPTION (PLEASE INCLUDE VITAMINS AND HERBS) THAT YOU ARE CURRENTLY TAKING:

Birth control pills

LIST ANY OTHER MEDICATIONS YOU'VE TAKEN IN THE LAST FIVE YEARS:

No

HAVE YOU EVER HAD A BLOOD TRANSFUSION?

No

HAVE YOU EVER BEEN REFUSED AS A BLOOD DONOR?

No

HAVE YOU BEEN EXPOSED TO RADIATION OR TOXIC CHEMICALS IN YOUR WORK OR PERSONAL LIFE (IE; LEAD, MERCURY, GOLD)?

No

HAVE YOU EVER HAD UNEXPLAINED WEIGHT LOSS?

No

HAVE YOU EVER HAD KAPOSI SARCOMA?

No

HAVE YOU EVER HAD FEVER OF UNKNOWN ORIGIN?

No

HAVE YOU EVER HAD PNEUMOCYSTIC PNEUMONIA?

No

HAVE YOU EVER HAD SEXUAL RELATIONS WITH ANYONE WITH THE ABOVE SYMPTOMS/DISEASES?

No

DO YOU SMOKE CIGARETTES?

No

DO YOU DRINK ALCOHOL?

No

HAVE YOU EVER USED RECREATIONAL DRUGS? (LSD, MARIJUANA, HEROIN OR COCAINE, ETC.)

No

HAVE YOU EVER BEEN TREATED FOR DEPRESSION?

No

HAVE YOU EVER ATTEMPTED SUICIDE?

No

FAMILY MEDICAL HISTORY

Family Member	Age	Age At Death	Medical Problems Or Cause Of Death
Maternal Grandmother	95	95	Natural Death
Maternal Grandfather	87	87	Heart Attack

BONES, MUSCLES, JOINTS, LIMBS

No

GASTROINTESTINAL SYSTEM

No

NERVOUS SYSTEM, BRAIN, SPINAL CORD

No

BLOOD OR CIRCULATORY SYSTEM

No

RESPIRATORY SYSTEM

No

GENITAL/URINARY TRACT

No

METABOLIC (HORMONES, ENZYMES, ETC)

No

DETAILED FAMILY MEDICAL HISTORY

GRANDPARENTS

- Heart attack

DESCRIBE YOUR GRANDPARENTS' SELECTED MEDICAL PROBLEM

My maternal grandfather has died by heart attack

DONOR RISK ASSESSMENT QUESTIONNAIRE

1. HAVE YOU INJECTED DRUGS FOR A NON-MEDICAL REASON IN THE LAST FIVE YEARS, INCLUDING INTRAVENOUS, INTRAMUSCULAR AND SUBCUTANEOUS INJECTION?

No

2. HAVE YOU RECEIVED HUMAN-DERIVED CLOTTING FACTOR CONCENTRATES, INCLUDING FACTOR VIII AND/OR FACTOR IX CONCENTRATE FOR HEMOPHILIA OR A RELATED CLOTTING DISORDER?

No

3. IN THE PAST FIVE YEARS, HAVE YOU BEEN GIVEN MONEY OR DRUGS IN EXCHANGE FOR HAVING SEX?

No

4. IN THE PAST 12 MONTHS, HAVE YOU BEEN IN JAIL FOR MORE THAN 72 CONSECUTIVE HOURS?

No

5. IN THE PAST 12 MONTHS, HAVE YOU HAD SEX WITH ANYONE WHO WOULD ANSWER YES TO THE PREVIOUS QUESTIONS?

No

6. IN THE PREVIOUS 12 MONTHS, HAVE YOU HAD SEX WITH A PERSON WITH KNOWN OR SUSPECTED HIV, HEPATITIS B OR HEPATITIS C?

No

7. IN THE PAST 12 MONTHS, HAVE YOU BEEN EXPOSED TO KNOWN OR SUSPECTED HIV, HEPATITIS B AND/OR HEPATITIS C INFECTED BLOOD THROUGH PERCUTANEOUS INOCULATION (E.G., NEEDLE STICK) OR THROUGH CONTACT WITH AN OPEN WOUND, NON-INTACT SKIN OR MUCUS MEMBRANE?

No

8. IN THE PAST 12 MONTHS HAVE YOU HAD AN ACCIDENTAL NEEDLE STICK, SHARP INSTRUMENT INJURY, CONTACT WITH HUMAN BLOOD, SERUM OR PLASMA IN THE EYE, MUCOUS MEMBRANES (LIPS OR INTERIOR OF NOSE) OR SORES?

No

9. IN THE PAST 12 MONTHS , HAVE YOU LIVED WITH (RESIDED IN THE SAME DWELLING) ANOTHER PERSON WHO HAS HEPATITIS B OR CLINICALLY ACTIVE (SYMPTOMATIC) HEPATITIS C INFECTION?

No

10. IN THE PAST 12 MONTHS, HAVE YOU HAD EAR, SKIN OR BODY PIERCING, SCARIFICATION OR TATTOOING?

No

11. HAVE YOU HAD A CLINICAL DIAGNOSIS OF HEPATITIS?

No

12. HAVE YOU, YOUR SEXUAL PARTNER(S) AND/OR ANY MEMBER OF YOUR HOUSEHOLD EVER HAD A TRANSPLANT OR MEDICAL PROCEDURE THAT INVOLVED BEING EXPOSED TO LIVE CELLS, TISSUE OR ORGANS FROM AN ANIMAL?

No

13. HAVE YOU BEEN SUSPECTED TO HAVE OR DIAGNOSED WITH WEST NILE VIRUS (INCLUDING DIAGNOSIS BASED ON SYMPTOMS AND/OR LABORATORY RESULTS, OR CONFIRMED WNV VIREMIA) IN THE PAST 120 DAYS?

No

14. WITHIN THE PAST 8 WEEKS, HAVE YOU HAD A SMALLPOX VACCINATION?

No

15. WITHIN THE PAST 8 WEEKS, HAVE YOU HAD CLOSE CONTACT WITH A SMALLPOX VACCINATION SITE OF SOMEONE ELSE WHO RECEIVED THE VACCINATION (EXAMPLES INCLUDE TOUCHING THE SITE, THE BANDAGES COVERING THE SITE OR HANDLING BEDDING OR CLOTHING THAT HAS BEEN IN CONTACT WITH AN UNBANDAGED VACCINATION SITE)?

No

17. HAVE YOU OR ANY OF YOUR BLOOD RELATIVES BEEN DIAGNOSED WITH CREUTZFELDT-JAKOB DISEASE (CJD)?

No

18. HAVE YOU BEEN DIAGNOSED WITH DEMENTIA OR ANY DEGENERATIVE OR DEMYELINATING DISEASE OF THE CENTRAL NERVOUS SYSTEM OR OTHER NEUROLOGICAL DISEASE OF UNKNOWN ETIOLOGY?

No

20. HAVE YOU EVER RECEIVED A NON-SYNTHETIC DURA MATER (BRAIN COVERING) GRAFT

No

21. HAVE YOU RECEIVED A BITE FROM AN ANIMAL SUSPECTED FOR RABIES WITHIN THE LAST 6 MONTHS?

No

22. HAVE YOU BEEN DIAGNOSED OR SUSPECTED TO HAVE T. CRUZI INFECTION OR CHAGAS DISEASE?

No

23. FROM 1980 THROUGH 1996 WERE YOU A MEMBER IF THE U.S. MILITARY, A CIVILIAN MILITARY EMPLOYEE OR A DEPENDENT OF A MILITARY MEMBER OR CIVILIAN MILITARY EMPLOYEE?

No

24. SINCE 1980, HAVE YOU EVER LIVED IN OR TRAVELED TO EUROPE (INCLUDES: ALBANIA, AUSTRIA, BELGIUM, BOSNIA-HERZEGOVINA, BULGARIA, CROATIA, CZECH REPUBLIC, DENMARK, FINLAND, FRANCE, GERMANY, GREECE, HUNGARY, IRELAND, ITALY, LIECHTENSTEIN, LUXEMBOURG, MACEDONIA, NETHERLANDS, NORWAY, POLAND, PORTUGAL, ROMANIA, SLOVAK REPUBLIC, SLOVENIA, SPAIN, SWEDEN, SWITZERLAND, AND YUGOSLAVIA)?

Yes

24A. FROM THE BEGINNING OF 1980 THROUGH THE END OF 1996 DID YOU SPEND TIME THAT ADDS UP TO 3 MONTHS OR MORE IN THE U.K. (INCLUDES ENGLAND, IRELAND, SCOTLAND, WALES, THE ISLE OF MAN, THE CHANNEL ISLANDS, GIBRALTAR, AND THE FALKLAND ISLANDS)?

No

24B. SINCE 1980, HAVE YOU RECEIVED A BLOOD TRANSFUSION OF BLOOD OR BLOOD COMPONENTS IN THE U.K. OR FRANCE?

No

24C. SINCE 1980 HAVE YOU SPENT TIME THAT ADDS UP TO 5 YEARS OR MORE IN EUROPE (INCLUDING TIME SPENT IN THE U.K. BETWEEN 1980 AND 1996)?

No

FDA REQUIRED SCREENING

HAVE YOU EVER HAD A SEXUALLY TRANSMITTED DISEASE OR INFECTION (STD/STI)?

No

IN THE PAST 5 YEARS HAVE YOU HAD SEXUAL RELATIONS WITH A MALE HOMOSEXUAL, BISEXUAL, OR IV DRUG USER?

No

HAVE YOU HAD A PARTNER WHO HAD SEXUAL RELATIONS WITH A MALE HOMOSEXUAL, BISEXUAL, OR IV DRUG USER?

No

HAS YOUR CURRENT PARTNER EVER BEEN IN PRISON?

No

IN THE PAST 12 MONTHS HAVE YOU BEEN IN JAIL FOR MORE THAN 3 DAYS IN A ROW?

No

IN THE PAST 12 MONTHS HAVE YOU HAD SEXUAL RELATIONS WITH ANYONE WHO HAS BEEN IN JAIL FOR MORE THAN 3 DAYS IN A ROW?

No

IN THE PAST 12 MONTHS HAVE YOU HAD SEX WITH A PERSON KNOWN OR SUSPECTED TO HAVE HIV, HEPATITIS B OR HEPATITIS C?

No

IN THE PAST 12 MONTHS HAVE YOU BEEN IN CONTACT WITH A PERSON KNOWN OR SUSPECTED TO HAVE ACTIVE VIRAL HEPATITIS?

No

IN THE PAST 12 MONTHS HAVE YOU HAD SEXUAL RELATIONS WITH ANYONE WHO WOULD ANSWER YES TO ANY OF THE ABOVE QUESTIONS?

No

HAVE YOU EVER GIVEN OR RECEIVED MONEY OR DRUGS IN EXCHANGE FOR ANY SEXUAL ACT?

No

WERE YOU BORN IN OR DID YOU LIVE IN OR TRAVEL TO AFRICA BETWEEN 1977 AND TODAY?

No

HAVE YOU HAD SEXUAL CONTACT WITH ANYONE BORN IN OR LIVED IN AFRICA BETWEEN 1977 AND TODAY?

No

AFTER AGE 11, HAVE YOU HAD VIRAL HEPATITIS, HEPATITIS B, OR HEPATITIS C?

No

HAVE YOU EVER BEEN TOLD THAT YOU COULD NOT DONATE BLOOD?

No

HAVE YOU EVER RECEIVED A BLOOD TRANSFUSION?

No

HAS YOUR PARTNER EVER RECEIVED A BLOOD TRANSFUSION?

No

DO YOU HAVE A BLOOD CLOTTING DISORDER AND RECEIVE HUMAN DERIVED CLOTTING FACTOR CONCENTRATION?

No

HAVE YOU EVER RECEIVED GROWTH HORMONES MADE FROM HUMAN PITUITARY GLANDS (HGH)?

No

INJECTED ANY TYPE OF DRUG FOR NON-MEDICAL REASONS

No

USED MARIJUANA (INCLUDING MEDICAL MARIJUANA)

No

USED COCAINE IN ANY FORM

No

USED LSD (ANGEL DUST)

No

USED METHAMPHETAMINE

No

USED ANY ILLICIT DRUG NOT LISTED

No

HAVE YOU EVER USED PRESCRIPTION MEDICATIONS FOR REASONS OTHER THAN THEIR INTENDED USE?

No

ARE YOU CURRENTLY USING ANY ILLICIT DRUGS OR PRESCRIPTION DRUGS FOR NON-MEDICAL REASONS?

No

DURING WORK ARE YOU EXPOSED TO TOXIC OR RADIOACTIVE SUBSTANCES?

No

HAVE YOU EVER HAD A NEEDLE STICK INJURY?

No

HAVE YOU EVER BEEN TESTED FOR HIV/AIDS?

No

RESULTS:

Negative

HAVE YOU RECENTLY RECEIVED ANY VACCINATIONS?

Yes

IF YES - WHEN:

May 2025

TYPE:

HPV Vaccine

IN THE PAST 7 DAYS HAVE YOU HAD ANY OF THE FOLLOWING SYMPTOMS?

No

HAVE YOU OR YOUR PARTNER EVER BEEN DIAGNOSED WITH WEST NILE VIRUS (WNV)?

No

HAVE YOU EVER RECEIVED A DURA-MATER (BRAIN COVERING TISSUE) GRAFT?

No

HAVE YOU OR YOUR PARTNER EVER BEEN DIAGNOSED WITH CJD?

No

BETWEEN 1980 AND 1996 WERE YOU A MEMBER OF THE US MILITARY OR CIVILIAN EMPLOYEE?

No

BETWEEN 1980 AND 1996 WERE YOU A DEPENDENT OF A MEMBER OF THE US MILITARY?

No

HAVE YOU TRAVELED TO A COUNTRY AFFECTED BY OR TREATED FOR SARS IN THE PAST 14 DAYS?

No

HAVE YOU BEEN WITH AN INDIVIDUAL AFFECTED BY SARS IN THE PAST 14 DAYS?

No

IN THE PAST 12 MONTHS HAVE YOU RECEIVED ANY OF THE FOLLOWING

- None

TRAVEL

BETWEEN 1980 AND TODAY, HAVE YOU TRAVELED TO ANY OF THE FOLLOWING EUROPEAN COUNTRIES? CHECK ALL THAT APPLY.

- France

HAVE YOU SPENT A TOTAL OF 6 MONTHS OR MORE ASSOCIATED WITH A MILITARY BASE IN ANY OF THE FOLLOWING COUNTRIES? CHECK ALL THAT APPLY.

- NONE

MEXICAN RIVIERA

- NONE

THE CARIBBEAN

- NONE

CENTRAL AMERICA

- NONE

PACIFIC ISLANDS

- NONE

SOUTH AMERICA

- Argentina
- Brazil

ASIA

- NONE

AFRICA

• NONE

MEDICAL HISTORY

OTHER HEART DISEASE

None

OTHER BREATHING PROBLEM

None

OTHER KINDNEY PROBLEM

None

OTHER BLADDER PROBLEM

None

OTHER GI DISEASE

None

OTHER MUSCULOSKELETAL DISEASE

None

OTHER HORMONAL DISEASE

None

OTHER REPRODUCTIVE DISEASE

None

OTHER BLOOD DISEASE

None

OTHER EYES, EARS, AND SKIN DISEASE

None

OTHER NEUROLOGICAL DISEASE

None

OTHER PSYCHOLOGICAL DISORDER

None

ANY OTHER DISEASE OR DISORDER

None

DONOR ADDITIONAL PHOTOS



DONOR ADDITIONAL PHOTOS

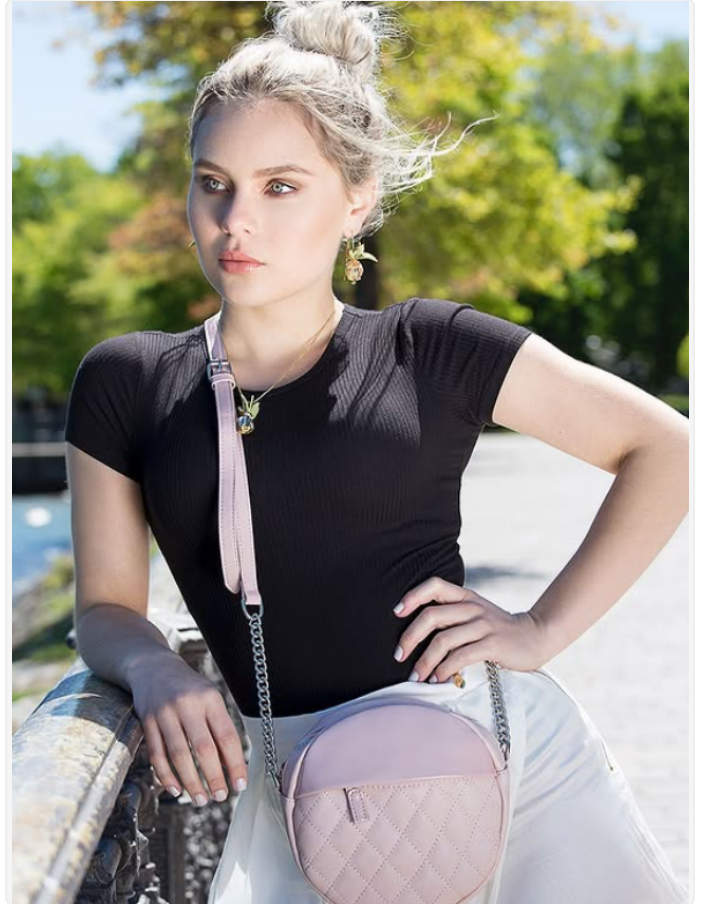

FAMILY ADDITIONAL PHOTOS

