

EGG DONOR INFORMATION



DONOR ID #4370

SHORT BIOGRAPHY:

She enjoys traveling to new places, spending quality time with family and friends, and immersing herself in different cultures to better understand the world around her. Caring for animals comes naturally to her, as she has a deep sense of empathy and respect for all living beings. She's always open to new experiences, especially those that challenge her and allow her to grow, both personally and intellectually, constantly seeking opportunities that broaden her perspective on life.

DONOR PERSONAL INFORMATION

Location: Brazil

Height: 5' 10"

Year of Birth: 2001

Weight: 121

Ethnicity: Caucasian

Eye Color: Green

Maternal Heritage: Italian and dutch

Natural Hair Color: Brown

Parental Heritage: French

PERSONAL INFORMATION

WHAT IS THE HIGHEST EDUCATION LEVEL YOU HAVE ATTAINED?

High school graduate

DO YOU HAVE A MENSTRUAL CYCLE EVERY MONTH?

Yes

PLEASE INDICATE WHAT TYPE OF BIRTH CONTROL YOU ARE CURRENTLY USING:

None

PLEASE DESCRIBE YOUR GOALS/AMBITIONS THAT YOU HAVE

My biggest dream is to get married and build a loving family of my own, where we support each other, share meaningful moments, and grow together through all stages of life.

DESCRIBE WHAT YOU WERE LIKE AS A CHILD.

I was always playing, full of energy and curiosity. I loved being around animals and truly enjoyed spending time with my uncles and cousins, creating fun memories that made my childhood special.

DESCRIBE YOUR FAVORITE MEMORY.

My favorite memory is celebrating Christmas and New Year with my family — moments filled with warmth, laughter, delicious food, and the joy of being together. Those holidays were always magical and brought us even closer.

DESCRIBE YOUR PERSONALITY AND CHARACTER

I'm a calm and patient person by nature, with an analytical and practical mindset. I tend to be more introverted, enjoying quiet moments and meaningful conversations over large crowds.

WHAT ARE YOUR FAVORITE FOODS?

My favorite food is Italian, I love pasta!

WHAT DO YOU LIKE TO DO IN YOUR FREE TIME?

In my free time, I enjoy hanging out with my friends, going to the spa to relax, going for runs, and doing outdoor activities that help me recharge and stay active.

WHAT WOULD YOU CONSIDER YOUR GREATEST STRENGTHS AND WEAKNESSES?

Focus and determination are my strengths, and I can say that anxiety is my weakness, but I'm continuously working on managing it in a healthy way

IF YOU COULD VISIT ANYWHERE IN THE WORLD, WHERE WOULD IT BE AND WHY?

If I could visit anywhere in the world, I would choose Bali because it is such a spiritual place, and the natural beauty there is truly enchanting. I'm drawn to its peaceful atmosphere and the chance to connect with both nature and culture

DESCRIBE A TYPICAL DAY IN YOUR LIFE.

I don't have a very specific routine because of my work schedule, but generally, I wake up early, head to the gym for a workout, and then go to work. This routine helps me stay energized and focused throughout the day.

WHY HAVE YOU DECIDED TO BECOME AN EGG DONOR?

I decided to become an egg donor to help women and families fulfill their dream of having children. Knowing that I can be part of such a meaningful journey and bring hope to others is something deeply rewarding and important to me.

WHAT WERE/ARE YOUR FAVORITE CLASSES IN SCHOOL?

My favorite classes were history and geography.

PLEASE LEAVE A MESSAGE TO THE INTENDED PARENTS.

I’m wishing you all the best and sending lots of positive energy throughout this entire journey.

ARE YOU COMMITTED TO BEING A DONOR?

Yes

DO YOU SMOKE CIGARETTES?

No

FAMILY CHARACTERISTICS

Family Member	Eye Color	Hair Color	Skin Complexion	Height	Weight	Body Type	Education Level	Occupation
Father	Green	Brown	White	6'	176Lbs	Skinny	Bachelor Degree	Pilot
Mother	Hazel	Brown	White	5'5	121Lbs	Skinny	Bachelor Degree	Real State

REPRODUCTIVE HISTORY

AGE AT FIRST PERIOD

14

ARE YOUR CYCLES

Regular

INTERVAL BETWEEN PERIODS

28

HAVE YOU HAD A DIAGNOSIS OF ANY GYNECOLOGICAL PROBLEMS (IE; ENDOMETRIOSIS, PCOS, ABNORMAL PAP SMEARS, ETC.)?

No

HAVE YOU OR A PARTNER EVER BEEN DIAGNOSED WITH A SEXUALLY TRANSMITTED INFECTION (IE; CHLAMYDIA, GONORRHEA, SYPHILIS, HERPES, TRICHOMONAS, ETC.)?

No

DID YOUR MOTHER TAKE DES WHILE SHE WAS PREGNANT WITH YOU?

No

HAVE YOU EVER BEEN TOLD YOU ARE INFERTILE?

No

IS THERE A HISTORY OF INFERTILITY IN YOUR FAMILY?

No

HAVE YOU BEEN SEXUALLY ACTIVE DURING THE PAST SIX MONTHS?

Yes

ARE YOU CURRENTLY SEXUALLY ACTIVE?

Yes

HOW MANY SEXUAL PARTNERS HAVE YOU HAD IN THE PAST SIX MONTHS?

1

ARE YOU CURRENTLY IN A MONOGAMOUS RELATIONSHIP?

Yes

ARE YOU CURRENTLY OR HAVE YOU TAKEN BIRTH CONTROL?

No

DO YOU USE OTHER FORMS OF BIRTH CONTROL

Yes

IF YES, WHAT TYPE(S)

Condom

HAVE YOU HAD MORE THAN 10 SEXUAL PARTNERS?

No

HAVE YOU EVER HAD A SEXUAL PARTNER WHO WAS GAY OR BISEXUAL?

No

HAVE YOU EVER HAD SEXUAL RELATIONS WITH ANYONE SUSPECTED OR KNOWN TO BE HIV POSITIVE?

No

HAVE YOU EVER HAD RELATIONS WITH A MAN WHO HAS ENGAGED IN ANAL INTERCOURSE OR ORAL SEX WITH ANOTHER MAN?

No

HAVE YOU BEEN EXPOSED TO RADIATION OR TOXIC CHEMICALS IN YOUR WORK OR PERSONAL LIFE (I.E., LEAD, MERCURY, GOLD)?

No

MEDICAL HISTORY

DO YOU HAVE ANY MEDICAL ILLNESSES (I.E., ASTHMA, DIABETES, SEIZURE DISORDERS, TUBERCULOSIS, ETC)?

No

HAVE YOU EVER HAD SURGERY? PLEASE DESCRIBE:

None

LIST CURRENT ALLERGIES (FOOD, POLLEN, BEE STINGS, MEDICATIONS, ETC.)

I'm allergic to cat hair

DESCRIBE ANY CHILDHOOD ALLERGIES YOU'VE OUTGROWN:

Only cat hair

LIST ALL DRUGS, INCLUDING PHYSICIAN PRESCRIBED AND NON-PRESCRIPTION (PLEASE INCLUDE VITAMINS AND HERBS) THAT YOU ARE CURRENTLY TAKING:

Coenzyme q10, vitamin d, magnesium, folic acid, quercetin.

LIST ANY OTHER MEDICATIONS YOU'VE TAKEN IN THE LAST FIVE YEARS:

fluoxetine and glyphage

HAVE YOU EVER HAD A BLOOD TRANSFUSION?

No

HAVE YOU EVER BEEN REFUSED AS A BLOOD DONOR?

No

HAVE YOU BEEN EXPOSED TO RADIATION OR TOXIC CHEMICALS IN YOUR WORK OR PERSONAL LIFE (IE; LEAD, MERCURY, GOLD)?

No

HAVE YOU EVER HAD UNEXPLAINED WEIGHT LOSS?

No

HAVE YOU EVER HAD KAPOSI SARCOMA?

No

HAVE YOU EVER HAD FEVER OF UNKNOWN ORIGIN?

No

HAVE YOU EVER HAD PNEUMOCYSTIC PNEUMONIA?

No

HAVE YOU EVER HAD SEXUAL RELATIONS WITH ANYONE WITH THE ABOVE SYMPTOMS/DISEASES?

No

DO YOU SMOKE CIGARETTES?

No

DO YOU DRINK ALCOHOL?

Yes

WHAT TYPES OF ALCOHOLIC BEVERAGES DO YOU DRINK?

Wine

HOW MANY ALCOHOLIC DRINKS DO YOU CONSUME EACH DAY?

0

HOW MANY ALCOHOLIC DRINKS DO YOU CONSUME EACH WEEK?

0

HOW MANY ALCOHOLIC DRINKS DO YOU CONSUME EACH MONTH?

3

HAVE YOU EVER USED RECREATIONAL DRUGS? (LSD, MARIJUANA, HEROIN OR COCAINE, ETC.)

No

HAVE YOU EVER BEEN TREATED FOR DEPRESSION?

No

HAVE YOU EVER ATTEMPTED SUICIDE?

No

FAMILY MEDICAL HISTORY

Family Member	Age	Age At Death	Medical Problems Or Cause Of Death
Maternal Grandmother	80	80	Covid
Maternal Grandfather	85	85	Natural Causes
Paternal Grandmother	75	75	Murdered
Paternal Grandfather	73	73	Accident

BONES, MUSCLES, JOINTS, LIMBS

No

GASTROINTESTINAL SYSTEM

No

NERVOUS SYSTEM, BRAIN, SPINAL CORD

No

BLOOD OR CIRCULATORY SYSTEM

No

RESPIRATORY SYSTEM

No

GENITAL/URINARY TRACT

No

METABOLIC (HORMONES, ENZYMES, ETC)

No

DETAILED FAMILY MEDICAL HISTORY

YOU

- Acne

DONOR RISK ASSESSMENT QUESTIONNAIRE

1. HAVE YOU INJECTED DRUGS FOR A NON-MEDICAL REASON IN THE LAST FIVE YEARS, INCLUDING INTRAVENOUS, INTRAMUSCULAR AND SUBCUTANEOUS INJECTION?

No

2. HAVE YOU RECEIVED HUMAN-DERIVED CLOTTING FACTOR CONCENTRATES, INCLUDING FACTOR VIII AND/OR FACTOR IX CONCENTRATE FOR HEMOPHILIA OR A RELATED CLOTTING DISORDER?

No

3. IN THE PAST FIVE YEARS, HAVE YOU BEEN GIVEN MONEY OR DRUGS IN EXCHANGE FOR HAVING SEX?

No

4. IN THE PAST 12 MONTHS, HAVE YOU BEEN IN JAIL FOR MORE THAN 72 CONSECUTIVE HOURS?

No

5. IN THE PAST 12 MONTHS, HAVE YOU HAD SEX WITH ANYONE WHO WOULD ANSWER YES TO THE PREVIOUS QUESTIONS?

No

6. IN THE PREVIOUS 12 MONTHS, HAVE YOU HAD SEX WITH A PERSON WITH KNOWN OR SUSPECTED HIV, HEPATITIS B OR HEPATITIS C?

No

7. IN THE PAST 12 MONTHS, HAVE YOU BEEN EXPOSED TO KNOWN OR SUSPECTED HIV, HEPATITIS B AND/OR HEPATITIS C INFECTED BLOOD THROUGH PERCUTANEOUS INOCULATION (E.G., NEEDLE STICK) OR THROUGH CONTACT WITH AN OPEN WOUND, NON-INTACT SKIN OR MUCUS MEMBRANE?

No

8. IN THE PAST 12 MONTHS HAVE YOU HAD AN ACCIDENTAL NEEDLE STICK, SHARP INSTRUMENT INJURY, CONTACT

WITH HUMAN BLOOD, SERUM OR PLASMA IN THE EYE, MUCOUS MEMBRANES (LIPS OR INTERIOR OF NOSE) OR SORES?

No

9. IN THE PAST 12 MONTHS , HAVE YOU LIVED WITH (RESIDED IN THE SAME DWELLING) ANOTHER PERSON WHO HAS HEPATITIS B OR CLINICALLY ACTIVE (SYMPTOMATIC) HEPATITIS C INFECTION?

No

10. IN THE PAST 12 MONTHS, HAVE YOU HAD EAR, SKIN OR BODY PIERCING, SCARIFICATION OR TATTOOING?

No

10A. DID YOU HAVE A TATTOO OR SCARIFICATION IN THE PAST 12 MONTHS? IF SO, WHEN?

No

10C. DID YOU HAVE AN EAR, SKIN OR BODY PIERCING PERFORMED IN THE PAST 12 MONTHS? IF SO, WHEN?

No

11. HAVE YOU HAD A CLINICAL DIAGNOSIS OF HEPATITIS?

No

12. HAVE YOU, YOUR SEXUAL PARTNER(S) AND/OR ANY MEMBER OF YOUR HOUSEHOLD EVER HAD A TRANSPLANT OR MEDICAL PROCEDURE THAT INVOLVED BEING EXPOSED TO LIVE CELLS, TISSUE OR ORGANS FROM AN ANIMAL?

No

12A. IF THE PERSON REFERRED TO IN QUESTION 12 WAS A MEMBER OF YOUR HOUSEHOLD, WERE YOU EXPOSED TO THAT INDIVIDUAL'S BLOOD, SALIVA OR OTHER BODY FLUIDS (E.G., THROUGH DEEP KISSING, SHARED TOOTHBRUSHES, RAZORS, OR NEEDLES, OR THROUGH OPEN WOUNDS OR SORES)?

No

13. HAVE YOU BEEN SUSPECTED TO HAVE OR DIAGNOSED WITH WEST NILE VIRUS (INCLUDING DIAGNOSIS BASED ON SYMPTOMS AND/OR LABORATORY RESULTS, OR CONFIRMED WNV VIREMIA) IN THE PAST 120 DAYS?

No

14. WITHIN THE PAST 8 WEEKS, HAVE YOU HAD A SMALLPOX VACCINATION?

No

15. WITHIN THE PAST 8 WEEKS, HAVE YOU HAD CLOSE CONTACT WITH A SMALLPOX VACCINATION SITE OF SOMEONE ELSE WHO RECEIVED THE VACCINATION (EXAMPLES INCLUDE TOUCHING THE SITE, THE BANDAGES COVERING THE SITE OR HANDLING BEDDING OR CLOTHING THAT HAS BEEN IN CONTACT WITH AN UNBANDAGED VACCINATION SITE)?

No

16. HAVE YOU EVER BEEN TREATED FOR OR DIAGNOSED WITH CHLAMYDIA, GONORRHEA, HERPES SIMPLEX TYPE 2 AND/OR SYPHILIS?

No

17. HAVE YOU OR ANY OF YOUR BLOOD RELATIVES BEEN DIAGNOSED WITH CREUTZFELDT-JAKOB DISEASE (CJD)?

No

18. HAVE YOU BEEN DIAGNOSED WITH DEMENTIA OR ANY DEGENERATIVE OR DEMYELINATING DISEASE OF THE CENTRAL NERVOUS SYSTEM OR OTHER NEUROLOGICAL DISEASE OF UNKNOWN ETIOLOGY?

No

19. HAVE YOU EVER RECEIVED GROWTH HORMONE MADE FROM HUMAN PITUITARY GLANDS?

No

20. HAVE YOU EVER RECEIVED A NON-SYNTHETIC DURA MATER (BRAIN COVERING) GRAFT

No

21. HAVE YOU RECEIVED A BITE FROM AN ANIMAL SUSPECTED FOR RABIES WITHIN THE LAST 6 MONTHS?

No

22. HAVE YOU BEEN DIAGNOSED OR SUSPECTED TO HAVE T. CRUZI INFECTION OR CHAGAS DISEASE?

No

23. FROM 1980 THROUGH 1996 WERE YOU A MEMBER IF THE U.S. MILITARY, A CIVILIAN MILITARY EMPLOYEE OR A DEPENDENT OF A MILITARY MEMBER OR CIVILIAN MILITARY EMPLOYEE?

No

23A. DID YOU SPEND A TOTAL OF 6 MONTHS OR MORE ASSOCIATED WITH A MILITARY BASE IN ANY OF THE FOLLOWING COUNTRIES: GERMANY, BELGIUM, OR THE NETHERLANDS BETWEEN 1980 AND 1990; OR GREECE, TURKEY, SPAIN, PORTUGAL, OR ITALY BETWEEN 1980 AND 1996?

No

24. SINCE 1980, HAVE YOU EVER LIVED IN OR TRAVELED TO EUROPE (INCLUDES: ALBANIA, AUSTRIA, BELGIUM, BOSNIA-HERZEGOVINA, BULGARIA, CROATIA, CZECH REPUBLIC, DENMARK, FINLAND, FRANCE, GERMANY, GREECE, HUNGARY, IRELAND, ITALY, LIECHTENSTEIN, LUXEMBOURG, MACEDONIA, NETHERLANDS, NORWAY, POLAND, PORTUGAL, ROMANIA, SLOVAK REPUBLIC, SLOVENIA, SPAIN, SWEDEN, SWITZERLAND, AND YUGOSLAVIA)?

No

24A. FROM THE BEGINNING OF 1980 THROUGH THE END OF 1996 DID YOU SPEND TIME THAT ADDS UP TO 3 MONTHS OR MORE IN THE U.K. (INCLUDES ENGLAND, IRELAND, SCOTLAND, WALES, THE ISLE OF MAN, THE CHANNEL ISLANDS, GIBRALTAR, AND THE FALKLAND ISLANDS)?

No

24B. SINCE 1980, HAVE YOU RECEIVED A BLOOD TRANSFUSION OF BLOOD OR BLOOD COMPONENTS IN THE U.K. OR FRANCE?

No

24C. SINCE 1980 HAVE YOU SPENT TIME THAT ADDS UP TO 5 YEARS OR MORE IN EUROPE (INCLUDING TIME SPENT IN THE U.K. BETWEEN 1980 AND 1996)?

No

FDA REQUIRED SCREENING

HAVE YOU EVER HAD A SEXUALLY TRANSMITTED DISEASE OR INFECTION (STD/STI)?

No

IN THE PAST 5 YEARS HAVE YOU HAD SEXUAL RELATIONS WITH A MALE HOMOSEXUAL, BISEXUAL, OR IV DRUG USER?

No

HAVE YOU HAD A PARTNER WHO HAD SEXUAL RELATIONS WITH A MALE HOMOSEXUAL, BISEXUAL, OR IV DRUG USER?

No

HAS YOUR CURRENT PARTNER EVER BEEN IN PRISON?

No

IN THE PAST 12 MONTHS HAVE YOU BEEN IN JAIL FOR MORE THAN 3 DAYS IN A ROW?

No

IN THE PAST 12 MONTHS HAVE YOU HAD SEXUAL RELATIONS WITH ANYONE WHO HAS BEEN IN JAIL FOR MORE THAN 3 DAYS IN A ROW?

No

IN THE PAST 12 MONTHS HAVE YOU HAD SEX WITH A PERSON KNOWN OR SUSPECTED TO HAVE HIV, HEPATITIS B OR HEPATITIS C?

No

IN THE PAST 12 MONTHS HAVE YOU BEEN IN CONTACT WITH A PERSON KNOWN OR SUSPECTED TO HAVE ACTIVE VIRAL HEPATITIS?

No

IN THE PAST 12 MONTHS HAVE YOU HAD SEXUAL RELATIONS WITH ANYONE WHO WOULD ANSWER YES TO ANY OF THE ABOVE QUESTIONS?

No

HAVE YOU EVER GIVEN OR RECEIVED MONEY OR DRUGS IN EXCHANGE FOR ANY SEXUAL ACT?

No

WERE YOU BORN IN OR DID YOU LIVE IN OR TRAVEL TO AFRICA BETWEEN 1977 AND TODAY?

No

HAVE YOU HAD SEXUAL CONTACT WITH ANYONE BORN IN OR LIVED IN AFRICA BETWEEN 1977 AND TODAY?

No

AFTER AGE 11, HAVE YOU HAD VIRAL HEPATITIS, HEPATITIS B, OR HEPATITIS C?

No

HAVE YOU EVER BEEN TOLD THAT YOU COULD NOT DONATE BLOOD?

No

HAVE YOU EVER RECEIVED A BLOOD TRANSFUSION?

No

HAS YOUR PARTNER EVER RECEIVED A BLOOD TRANSFUSION?

No

DO YOU HAVE A BLOOD CLOTTING DISORDER AND RECEIVE HUMAN DERIVED CLOTTING FACTOR CONCENTRATION?

No

HAVE YOU EVER RECEIVED GROWTH HORMONES MADE FROM HUMAN PITUITARY GLANDS (HGH)?

No

INJECTED ANY TYPE OF DRUG FOR NON-MEDICAL REASONS

No

USED MARIJUANA (INCLUDING MEDICAL MARIJUANA)

No

USED COCAINE IN ANY FORM

No

USED LSD (ANGEL DUST)

No

USED METHAMPHETAMINE

No

USED ANY ILLICIT DRUG NOT LISTED

No

HAVE YOU EVER USED PRESCRIPTION MEDICATIONS FOR REASONS OTHER THAN THEIR INTENDED USE?

No

ARE YOU CURRENTLY USING ANY ILLICIT DRUGS OR PRESCRIPTION DRUGS FOR NON-MEDICAL REASONS?

No

DURING WORK ARE YOU EXPOSED TO TOXIC OR RADIOACTIVE SUBSTANCES?

No

HAVE YOU EVER HAD A NEEDLE STICK INJURY?

No

HAVE YOU EVER BEEN TESTED FOR HIV/AIDS?

No

HAVE YOU RECENTLY RECEIVED ANY VACCINATIONS?

No

IN THE PAST 7 DAYS HAVE YOU HAD ANY OF THE FOLLOWING SYMPTOMS?

No

HAVE YOU OR YOUR PARTNER EVER BEEN DIAGNOSED WITH WEST NILE VIRUS (WNV)?

No

HAVE YOU EVER RECEIVED A DURA-MATER (BRAIN COVERING TISSUE) GRAFT?

No

HAVE YOU OR YOUR PARTNER EVER BEEN DIAGNOSED WITH CJD?

No

BETWEEN 1980 AND 1996 WERE YOU A MEMBER OF THE US MILITARY OR CIVILIAN EMPLOYEE?

No

BETWEEN 1980 AND 1996 WERE YOU A DEPENDENT OF A MEMBER OF THE US MILITARY?

No

HAVE YOU TRAVELED TO A COUNTRY AFFECTED BY OR TREATED FOR SARS IN THE PAST 14 DAYS?

No

HAVE YOU BEEN WITH AN INDIVIDUAL AFFECTED BY SARS IN THE PAST 14 DAYS?

No

IN THE PAST 12 MONTHS HAVE YOU RECEIVED ANY OF THE FOLLOWING

- None

TRAVEL

BETWEEN 1980 AND TODAY, HAVE YOU TRAVELED TO ANY OF THE FOLLOWING EUROPEAN COUNTRIES? CHECK ALL THAT APPLY.

- France

HAVE YOU SPENT A TOTAL OF 6 MONTHS OR MORE ASSOCIATED WITH A MILITARY BASE IN ANY OF THE FOLLOWING COUNTRIES? CHECK ALL THAT APPLY.

- NONE

MEXICAN RIVIERA

- NONE

THE CARIBBEAN

- NONE

CENTRAL AMERICA

- NONE

PACIFIC ISLANDS

- NONE

SOUTH AMERICA

- NONE

ASIA

- NONE

AFRICA

- NONE

MEDICAL HISTORY

OTHER HEART DISEASE

None

RESPIRATORY (LUNGS)

- Allergies (seasonal)

OTHER BREATHING PROBLEM

None

OTHER KINDNEY PROBLEM

None

OTHER BLADDER PROBLEM

None

OTHER GI DISEASE

None

OTHER MUSCULOSKELETAL DISEASE

None

OTHER HORMONAL DISEASE

None

OTHER REPRODUCTIVE DISEASE

None

OTHER BLOOD DISEASE

None

OTHER EYES, EARS, AND SKIN DISEASE

None

OTHER NEUROLOGICAL DISEASE

None

PSYCHOLOGICAL (MENTAL)

Anxiety

OTHER PSYCHOLOGICAL DISORDER

None

ANY OTHER DISEASE OR DISORDER

None

DONOR ADDITIONAL PHOTOS

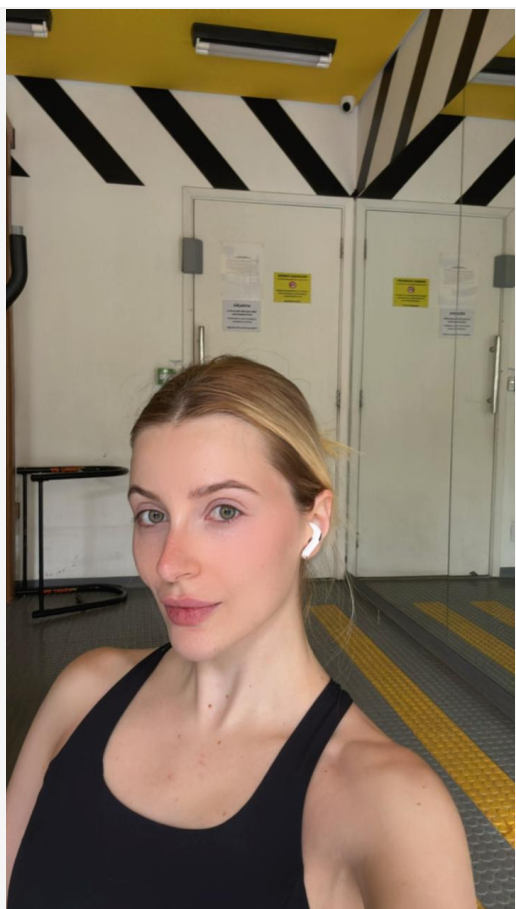
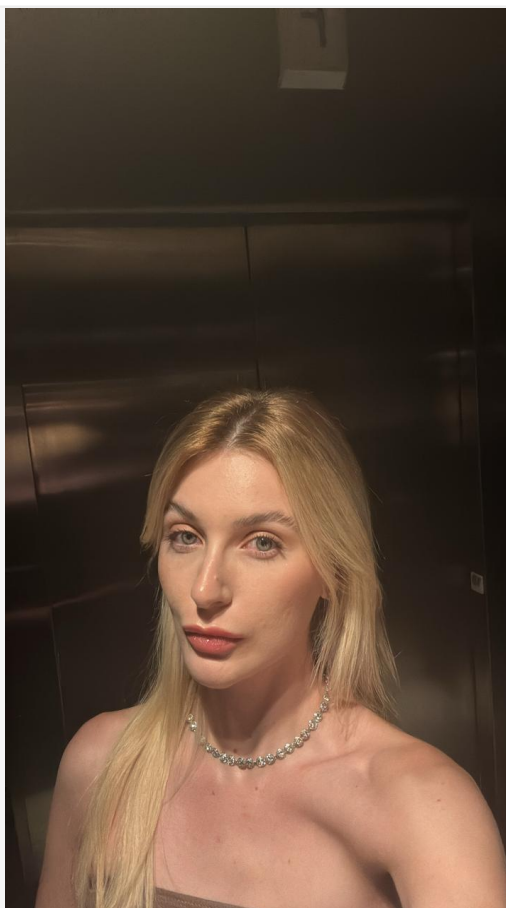

DONOR ADDITIONAL PHOTOS

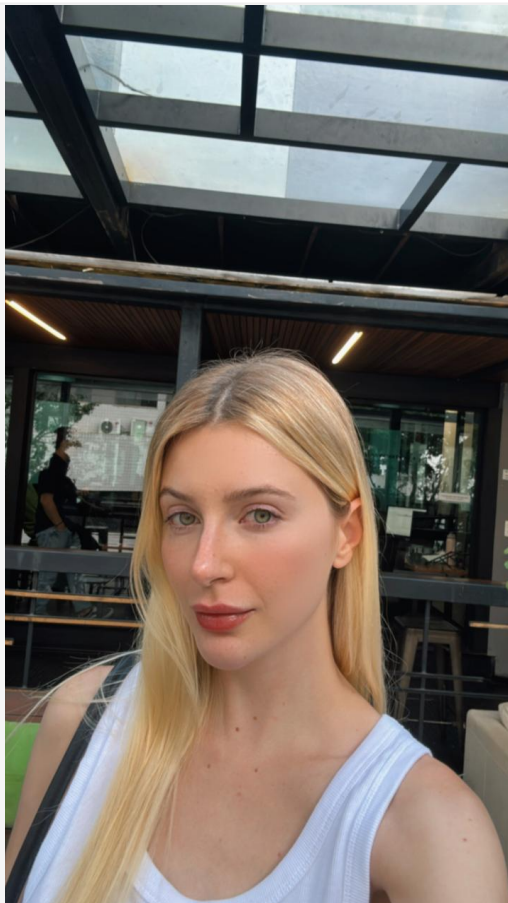

CHILDHOOD ADDITIONAL PHOTOS

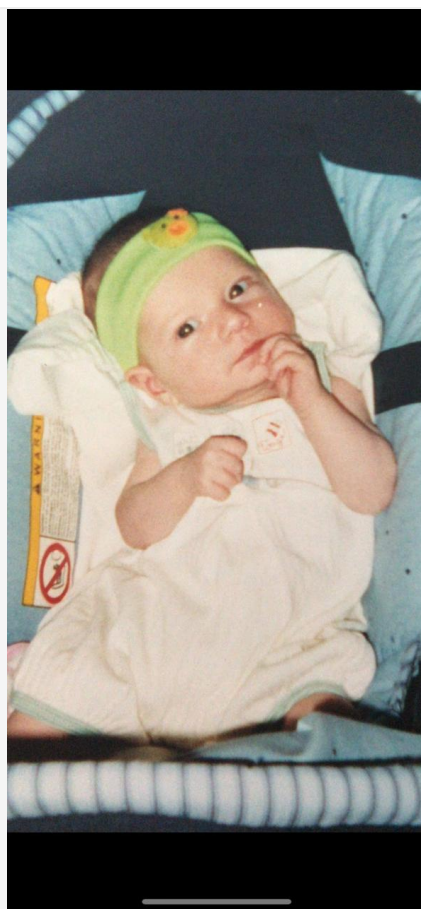
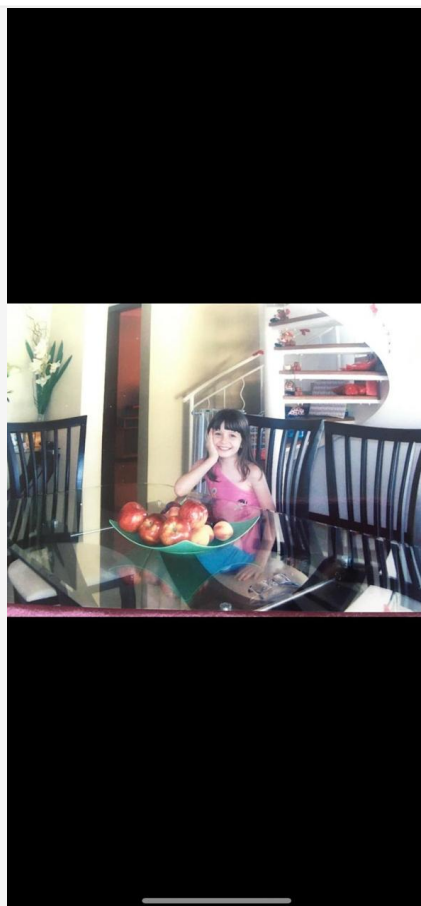

FAMILY ADDITIONAL PHOTOS



FAMILY ADDITIONAL PHOTOS

