

## EGG DONOR INFORMATION



**DONOR ID #4403**

### SHORT BIOGRAPHY:

She is very sociable and adaptable. She enjoys traveling, cooking healthy meals, and discovering new places. Staying active is important to her; she likes going to the gym, trying Pilates or yoga, and exploring different ways to keep fit. She also loves spending time with friends, planning new projects, and learning new skills.

## DONOR PERSONAL INFORMATION

**Location:** Mexico

**Height:** 5' 6"

**Year of Birth:** 1998

**Weight:** 117

**Ethnicity:** Caucasian, Latina or Hispanic

**Eye Color:** Blue

**Maternal Heritage:** German, Italian

**Natural Hair Color:** Blonde

**Parental Heritage:** British, Spanish

## PERSONAL INFORMATION

**WHAT IS THE HIGHEST EDUCATION LEVEL YOU HAVE ATTAINED?**

Bachelor's degree

**DO YOU HAVE A MENSTRUAL CYCLE EVERY MONTH?**

Yes

**PLEASE INDICATE WHAT TYPE OF BIRTH CONTROL YOU ARE CURRENTLY USING:**

Pills

**PLEASE DESCRIBE YOUR GOALS/AMBITIONS THAT YOU HAVE**

I have my own business

**DESCRIBE WHAT YOU WERE LIKE AS A CHILD.**

Playfull, friendly and sweet

**DESCRIBE YOUR FAVORITE MEMORY.**

Spending Friday night with my dad listening to our music

**DESCRIBE YOUR PERSONALITY AND CHARACTER**

I'm very sociable and easy to talk to. I've lived in different places, so adapting to new situations comes naturally to me. Not only that, but I'm independent, curious and like to keep life practical and simple.

**WHAT ARE YOUR FAVORITE FOODS?**

Sushi

**WHAT DO YOU LIKE TO DO IN YOUR FREE TIME?**

Yoga, Pilates, spend time with friends, cook, reading

**WHAT WOULD YOU CONSIDER YOUR GREATEST STRENGTHS AND WEAKNESSES?**

I'm very sociable and adapt quickly to new situations. I'm independent, practical, and learn fast when I need to figure something out.  
Furthermore, I can be impatient when things move too slowly and sometimes take on too many things at once.

**IF YOU COULD VISIT ANYWHERE IN THE WORLD, WHERE WOULD IT BE AND WHY?**

New York

**DESCRIBE A TYPICAL DAY IN YOUR LIFE.**

My day usually starts with breakfast and catching up on work or studying. I like to stay active, so I go to the gym or take a class during the day. I often meet friends, go out to eat, or explore new places. At night, I usually relax at home, watch something, or read before going to bed.

**WHY HAVE YOU DECIDED TO BECOME AN EGG DONOR?**

I want to help people who dream of having a family but need support to get there. Donating feels like a meaningful and practical way to do that.

**WHAT WERE/ARE YOUR FAVORITE CLASSES IN SCHOOL?**

Math and chemistry

**PLEASE LEAVE A MESSAGE TO THE INTENDED PARENTS.**

It's always special to know this can make a difference. I hope it helps you start the family you've been waiting for.

**ARE YOU COMMITTED TO BEING A DONOR?**

Yes

**DO YOU SMOKE CIGARETTES?**

No

**FAMILY CHARACTERISTICS**

Family Member	Eye Color	Hair Color	Skin Complexion	Height	Weight	Body Type	Education Level	Occupation
Father	Blue	Blonde	Fair	167	5'7	Average	Bachelor	Business Owner
Mother	Green	Brown	Very Fair	135	5'6	Skinny	High School	Housewife
Brother 1	Green	Brown	Fair	185	6'2	Athletic	High Shool	Student

**REPRODUCTIVE HISTORY**

**AGE AT FIRST PERIOD**

13

**ARE YOUR CYCLES**

Regular

**INTERVAL BETWEEN PERIODS**

25

**HAVE YOU HAD A DIAGNOSIS OF ANY GYNECOLOGICAL PROBLEMS (IE; ENDOMETRIOSIS, PCOS, ABNORMAL PAP SMEARS, ETC.)?**

No

**HAVE YOU OR A PARTNER EVER BEEN DIAGNOSED WITH A SEXUALLY TRANSMITTED INFECTION (IE; CHLAMYDIA, GONORRHEA, SYPHILIS, HERPES, TRICHOMONAS, ETC.)?**

No

**DID YOUR MOTHER TAKE DES WHILE SHE WAS PREGNANT WITH YOU?**

No

**HAVE YOU EVER BEEN TOLD YOU ARE INFERTILE?**

No

**IS THERE A HISTORY OF INFERTILITY IN YOUR FAMILY?**

No

**HAVE YOU BEEN SEXUALLY ACTIVE DURING THE PAST SIX MONTHS?**

No

**ARE YOU CURRENTLY SEXUALLY ACTIVE?**

No

**HOW MANY SEXUAL PARTNERS HAVE YOU HAD IN THE PAST SIX MONTHS?**

0

**ARE YOU CURRENTLY IN A MONOGAMOUS RELATIONSHIP?**

No

**ARE YOU CURRENTLY OR HAVE YOU TAKEN BIRTH CONTROL?**

Yes

**IF YES, WHAT BRAND**

nordet pills

**WHEN**

everyday, since im 20

**DO YOU USE OTHER FORMS OF BIRTH CONTROL**

Yes

**IF YES, WHAT TYPE(S)**

condom

**HAVE YOU HAD MORE THAN 10 SEXUAL PARTNERS?**

No

**HAVE YOU EVER HAD A SEXUAL PARTNER WHO WAS GAY OR BISEXUAL?**

No

**HAVE YOU EVER HAD SEXUAL RELATIONS WITH ANYONE SUSPECTED OR KNOWN TO BE HIV POSITIVE?**

No

**HAVE YOU EVER HAD RELATIONS WITH A MAN WHO HAS ENGAGED IN ANAL INTERCOURSE OR ORAL SEX WITH ANOTHER MAN?**

No

**HAVE YOU BEEN EXPOSED TO RADIATION OR TOXIC CHEMICALS IN YOUR WORK OR PERSONAL LIFE (I.E., LEAD, MERCURY, GOLD)?**

No

## MEDICAL HISTORY

**DO YOU HAVE ANY MEDICAL ILLNESSES (I.E., ASTHMA, DIABETES, SEIZURE DISORDERS, TUBERCULOSIS, ETC)?**

No

**HAVE YOU EVER HAD SURGERY? PLEASE DESCRIBE:**

No

**LIST CURRENT ALLERGIES (FOOD, POLLEN, BEE STINGS, MEDICATIONS, ETC.)**

No

**DESCRIBE ANY CHILDHOOD ALLERGIES YOU'VE OUTGROWN:**

No

**LIST ALL DRUGS, INCLUDING PHYSICIAN PRESCRIBED AND NON-PRESCRIPTION (PLEASE INCLUDE VITAMINS AND HERBS) THAT YOU ARE CURRENTLY TAKING:**

l-teanina, magnesium, inositol, omega 3

**LIST ANY OTHER MEDICATIONS YOU'VE TAKEN IN THE LAST FIVE YEARS:**

Medications related to egg donation cycles

**HAVE YOU EVER HAD A BLOOD TRANSFUSION?**

No

**HAVE YOU EVER BEEN REFUSED AS A BLOOD DONOR?**

No

**HAVE YOU BEEN EXPOSED TO RADIATION OR TOXIC CHEMICALS IN YOUR WORK OR PERSONAL LIFE (IE; LEAD, MERCURY, GOLD)?**

No

**HAVE YOU EVER HAD UNEXPLAINED WEIGHT LOSS?**

No

**HAVE YOU EVER HAD KAPOSI SARCOMA?**

No

**HAVE YOU EVER HAD FEVER OF UNKNOWN ORIGIN?**

No

**HAVE YOU EVER HAD PNEUMOCYSTIC PNEUMONIA?**

No

**HAVE YOU EVER HAD SEXUAL RELATIONS WITH ANYONE WITH THE ABOVE SYMPTOMS/DISEASES?**

No

**DO YOU SMOKE CIGARETTES?**

No

**DO YOU DRINK ALCOHOL?**

No

**HAVE YOU EVER USED RECREATIONAL DRUGS? (LSD, MARIJUANA, HEROIN OR COCAINE, ETC.)**

No

**HAVE YOU EVER BEEN TREATED FOR DEPRESSION?**

No

**HAVE YOU EVER ATTEMPTED SUICIDE?**

No

**FAMILY MEDICAL HISTORY**

Family Member	Age	Age At Death	Medical Problems Or Cause Of Death
Mother	50	-	No
Father	50	-	No
Brother 1	22	-	No

**BONES, MUSCLES, JOINTS, LIMBS**

No

**GASTROINTESTINAL SYSTEM**

No

**NERVOUS SYSTEM, BRAIN, SPINAL CORD**

No

**BLOOD OR CIRCULATORY SYSTEM**

No

**RESPIRATORY SYSTEM**

No

**GENITAL/URINARY TRACT**

No

**METABOLIC (HORMONES, ENZYMES, ETC)**

No

**DONOR RISK ASSESSMENT QUESTIONNAIRE**

**1. HAVE YOU INJECTED DRUGS FOR A NON-MEDICAL REASON IN THE LAST FIVE YEARS, INCLUDING INTRAVENOUS, INTRAMUSCULAR AND SUBCUTANEOUS INJECTION?**

No

**2. HAVE YOU RECEIVED HUMAN-DERIVED CLOTTING FACTOR CONCENTRATES, INCLUDING FACTOR VIII AND/OR FACTOR IX CONCENTRATE FOR HEMOPHILIA OR A RELATED CLOTTING DISORDER?**

No

**3. IN THE PAST FIVE YEARS, HAVE YOU BEEN GIVEN MONEY OR DRUGS IN EXCHANGE FOR HAVING SEX?**

No

**4. IN THE PAST 12 MONTHS, HAVE YOU BEEN IN JAIL FOR MORE THAN 72 CONSECUTIVE HOURS?**

No

**5. IN THE PAST 12 MONTHS, HAVE YOU HAD SEX WITH ANYONE WHO WOULD ANSWER YES TO THE PREVIOUS QUESTIONS?**

No

**6. IN THE PREVIOUS 12 MONTHS, HAVE YOU HAD SEX WITH A PERSON WITH KNOWN OR SUSPECTED HIV, HEPATITIS B OR HEPATITIS C?**

No

**7. IN THE PAST 12 MONTHS, HAVE YOU BEEN EXPOSED TO KNOWN OR SUSPECTED HIV, HEPATITIS B AND/OR HEPATITIS C INFECTED BLOOD THROUGH PERCUTANEOUS INOCULATION (E.G., NEEDLE STICK) OR THROUGH CONTACT WITH AN OPEN WOUND, NON-INTACT SKIN OR MUCUS MEMBRANE?**

No

**8. IN THE PAST 12 MONTHS HAVE YOU HAD AN ACCIDENTAL NEEDLE STICK, SHARP INSTRUMENT INJURY, CONTACT WITH HUMAN BLOOD, SERUM OR PLASMA IN THE EYE, MUCOUS MEMBRANES (LIPS OR INTERIOR OF NOSE) OR SORES?**

No

**9. IN THE PAST 12 MONTHS , HAVE YOU LIVED WITH (RESIDED IN THE SAME DWELLING) ANOTHER PERSON WHO HAS HEPATITIS B OR CLINICALLY ACTIVE (SYMPTOMATIC) HEPATITIS C INFECTION?**

No

**10. IN THE PAST 12 MONTHS, HAVE YOU HAD EAR, SKIN OR BODY PIERCING, SCARIFICATION OR TATTOOING?**

No

**11. HAVE YOU HAD A CLINICAL DIAGNOSIS OF HEPATITIS?**

No

**12. HAVE YOU, YOUR SEXUAL PARTNER(S) AND/OR ANY MEMBER OF YOUR HOUSEHOLD EVER HAD A TRANSPLANT OR MEDICAL PROCEDURE THAT INVOLVED BEING EXPOSED TO LIVE CELLS, TISSUE OR ORGANS FROM AN ANIMAL?**

No

**13. HAVE YOU BEEN SUSPECTED TO HAVE OR DIAGNOSED WITH WEST NILE VIRUS (INCLUDING DIAGNOSIS BASED ON SYMPTOMS AND/OR LABORATORY RESULTS, OR CONFIRMED WNV VIREMIA) IN THE PAST 120 DAYS?**

No

**14. WITHIN THE PAST 8 WEEKS, HAVE YOU HAD A SMALLPOX VACCINATION?**

No

**15. WITHIN THE PAST 8 WEEKS, HAVE YOU HAD CLOSE CONTACT WITH A SMALLPOX VACCINATION SITE OF SOMEONE ELSE WHO RECEIVED THE VACCINATION (EXAMPLES INCLUDE TOUCHING THE SITE, THE BANDAGES COVERING THE SITE OR HANDLING BEDDING OR CLOTHING THAT HAS BEEN IN CONTACT WITH AN UNBANDAGED VACCINATION SITE)?**

No

**17. HAVE YOU OR ANY OF YOUR BLOOD RELATIVES BEEN DIAGNOSED WITH CREUTZFELDT-JAKOB DISEASE (CJD)?**

No

**18. HAVE YOU BEEN DIAGNOSED WITH DEMENTIA OR ANY DEGENERATIVE OR DEMYELINATING DISEASE OF THE CENTRAL NERVOUS SYSTEM OR OTHER NEUROLOGICAL DISEASE OF UNKNOWN ETIOLOGY?**

No

**20. HAVE YOU EVER RECEIVED A NON-SYNTHETIC DURA MATER (BRAIN COVERING) GRAFT**

No

**21. HAVE YOU RECEIVED A BITE FROM AN ANIMAL SUSPECTED FOR RABIES WITHIN THE LAST 6 MONTHS?**

No

**22. HAVE YOU BEEN DIAGNOSED OR SUSPECTED TO HAVE T. CRUZI INFECTION OR CHAGAS DISEASE?**

No

**23. FROM 1980 THROUGH 1996 WERE YOU A MEMBER IF THE U.S. MILITARY, A CIVILIAN MILITARY EMPLOYEE OR A DEPENDENT OF A MILITARY MEMBER OR CIVILIAN MILITARY EMPLOYEE?**

No

**24. SINCE 1980, HAVE YOU EVER LIVED IN OR TRAVELED TO EUROPE (INCLUDES: ALBANIA, AUSTRIA, BELGIUM, BOSNIA-HERZEGOVINA, BULGARIA, CROATIA, CZECH REPUBLIC, DENMARK, FINLAND, FRANCE, GERMANY, GREECE, HUNGARY, IRELAND, ITALY, LIECHTENSTEIN, LUXEMBOURG, MACEDONIA, NETHERLANDS, NORWAY, POLAND, PORTUGAL, ROMANIA, SLOVAK REPUBLIC, SLOVENIA, SPAIN, SWEDEN, SWITZERLAND, AND YUGOSLAVIA)?**

No

## FDA REQUIRED SCREENING

**HAVE YOU EVER HAD A SEXUALLY TRANSMITTED DISEASE OR INFECTION (STD/STI)?**

No

**IN THE PAST 5 YEARS HAVE YOU HAD SEXUAL RELATIONS WITH A MALE HOMOSEXUAL, BISEXUAL, OR IV DRUG USER?**

No

**HAVE YOU HAD A PARTNER WHO HAD SEXUAL RELATIONS WITH A MALE HOMOSEXUAL, BISEXUAL, OR IV DRUG USER?**

No

**HAS YOUR CURRENT PARTNER EVER BEEN IN PRISON?**

No

**IN THE PAST 12 MONTHS HAVE YOU BEEN IN JAIL FOR MORE THAN 3 DAYS IN A ROW?**

No

**IN THE PAST 12 MONTHS HAVE YOU HAD SEXUAL RELATIONS WITH ANYONE WHO HAS BEEN IN JAIL FOR MORE THAN 3 DAYS IN A ROW?**

No

**IN THE PAST 12 MONTHS HAVE YOU HAD SEX WITH A PERSON KNOWN OR SUSPECTED TO HAVE HIV, HEPATITIS B OR HEPATITIS C?**

No

**IN THE PAST 12 MONTHS HAVE YOU BEEN IN CONTACT WITH A PERSON KNOWN OR SUSPECTED TO HAVE ACTIVE VIRAL HEPATITIS?**

No

**IN THE PAST 12 MONTHS HAVE YOU HAD SEXUAL RELATIONS WITH ANYONE WHO WOULD ANSWER YES TO ANY OF THE ABOVE QUESTIONS?**

No

**HAVE YOU EVER GIVEN OR RECEIVED MONEY OR DRUGS IN EXCHANGE FOR ANY SEXUAL ACT?**

No

**WERE YOU BORN IN OR DID YOU LIVE IN OR TRAVEL TO AFRICA BETWEEN 1977 AND TODAY?**

No

**HAVE YOU HAD SEXUAL CONTACT WITH ANYONE BORN IN OR LIVED IN AFRICA BETWEEN 1977 AND TODAY?**

No

**AFTER AGE 11, HAVE YOU HAD VIRAL HEPATITIS, HEPATITIS B, OR HEPATITIS C?**

No

**HAVE YOU EVER BEEN TOLD THAT YOU COULD NOT DONATE BLOOD?**

No

**HAVE YOU EVER RECEIVED A BLOOD TRANSFUSION?**

No

**HAS YOUR PARTNER EVER RECEIVED A BLOOD TRANSFUSION?**

No

**DO YOU HAVE A BLOOD CLOTTING DISORDER AND RECEIVE HUMAN DERIVED CLOTTING FACTOR CONCENTRATION?**

No

**HAVE YOU EVER RECEIVED GROWTH HORMONES MADE FROM HUMAN PITUITARY GLANDS (HGH)?**

No

**INJECTED ANY TYPE OF DRUG FOR NON-MEDICAL REASONS**

No

**USED MARIJUANA (INCLUDING MEDICAL MARIJUANA)**

No

**USED COCAINE IN ANY FORM**

No

**USED LSD (ANGEL DUST)**

No

**USED METHAMPHETAMINE**

No



**USED ANY ILLICIT DRUG NOT LISTED**

No

**HAVE YOU EVER USED PRESCRIPTION MEDICATIONS FOR REASONS OTHER THAN THEIR INTENDED USE?**

No

**ARE YOU CURRENTLY USING ANY ILLICIT DRUGS OR PRESCRIPTION DRUGS FOR NON-MEDICAL REASONS?**

No

**DURING WORK ARE YOU EXPOSED TO TOXIC OR RADIOACTIVE SUBSTANCES?**

No

**HAVE YOU EVER HAD A NEEDLE STICK INJURY?**

No

**HAVE YOU EVER BEEN TESTED FOR HIV/AIDS?**

No

**HAVE YOU RECENTLY RECEIVED ANY VACCINATIONS?**

No

**IN THE PAST 7 DAYS HAVE YOU HAD ANY OF THE FOLLOWING SYMPTOMS?**

No

**HAVE YOU OR YOUR PARTNER EVER BEEN DIAGNOSED WITH WEST NILE VIRUS (WNV)?**

No

**HAVE YOU EVER RECEIVED A DURA-MATER (BRAIN COVERING TISSUE) GRAFT?**

No

**HAVE YOU OR YOUR PARTNER EVER BEEN DIAGNOSED WITH CJD?**

No

**BETWEEN 1980 AND 1996 WERE YOU A MEMBER OF THE US MILITARY OR CIVILIAN EMPLOYEE?**

No

**BETWEEN 1980 AND 1996 WERE YOU A DEPENDENT OF A MEMBER OF THE US MILITARY?**

No

**HAVE YOU TRAVELED TO A COUNTRY AFFECTED BY OR TREATED FOR SARS IN THE PAST 14 DAYS?**

No

**HAVE YOU BEEN WITH AN INDIVIDUAL AFFECTED BY SARS IN THE PAST 14 DAYS?**

No

**IN THE PAST 12 MONTHS HAVE YOU RECEIVED ANY OF THE FOLLOWING**

- None

## TRAVEL

**BETWEEN 1980 AND TODAY, HAVE YOU TRAVELED TO ANY OF THE FOLLOWING EUROPEAN COUNTRIES? CHECK ALL THAT APPLY.**

- France

**HAVE YOU SPENT A TOTAL OF 6 MONTHS OR MORE ASSOCIATED WITH A MILITARY BASE IN ANY OF THE FOLLOWING**

COUNTRIES? CHECK ALL THAT APPLY.

- NONE

MEXICAN RIVIERA

- NONE

THE CARIBBEAN

- NONE

CENTRAL AMERICA

- NONE

PACIFIC ISLANDS

- NONE

SOUTH AMERICA

- NONE

ASIA

- NONE

AFRICA

- NONE

## DONOR ADDITIONAL PHOTOS





## DONOR ADDITIONAL PHOTOS

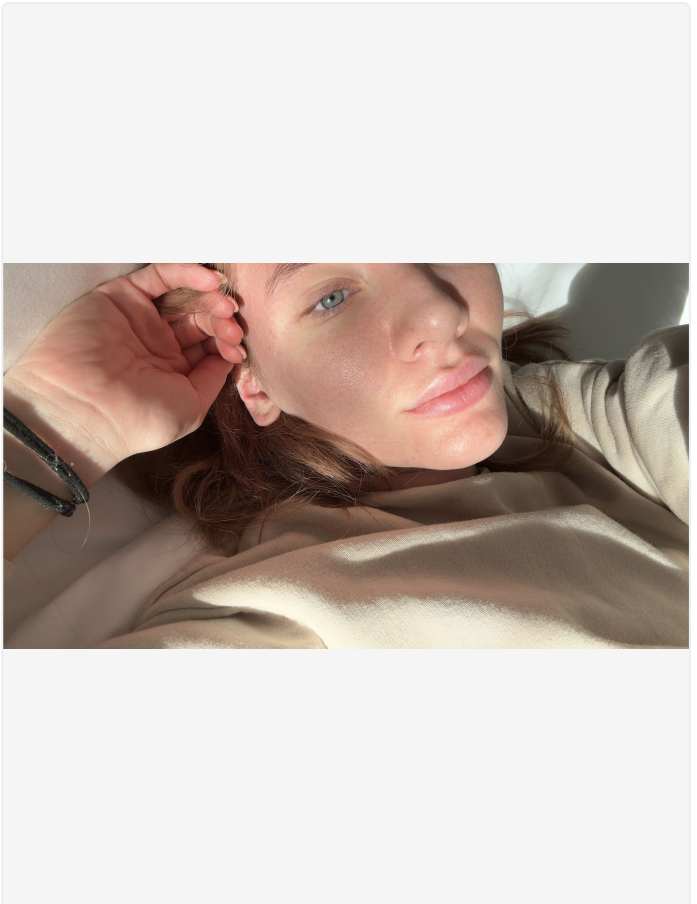



## DONOR ADDITIONAL PHOTOS

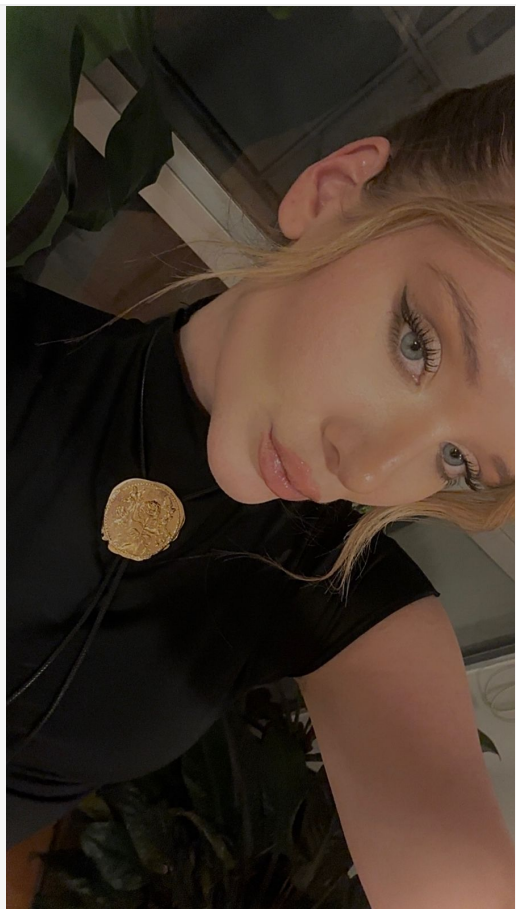



## DONOR ADDITIONAL PHOTOS

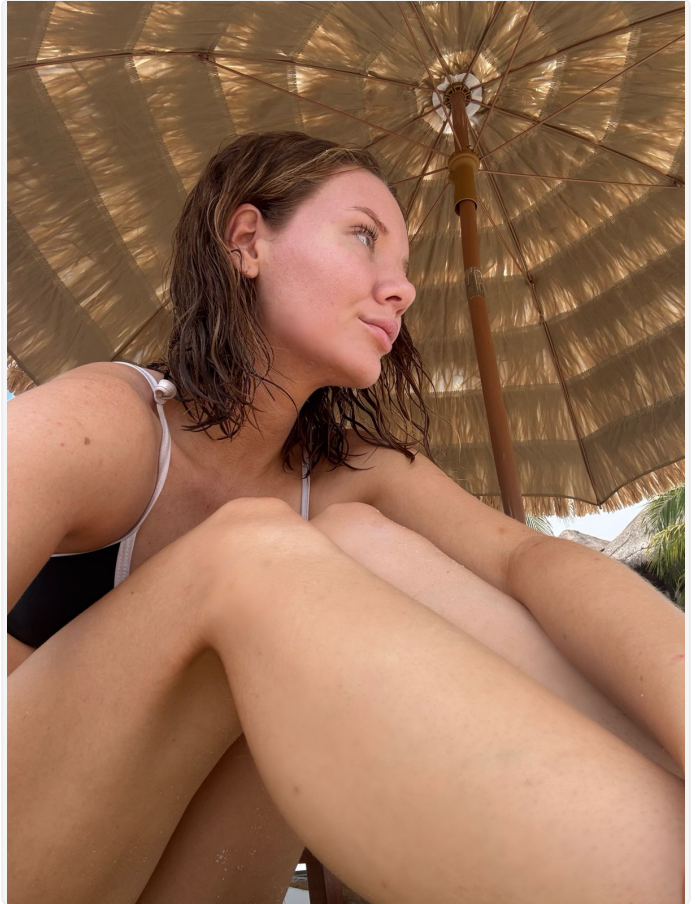



## DONOR ADDITIONAL PHOTOS

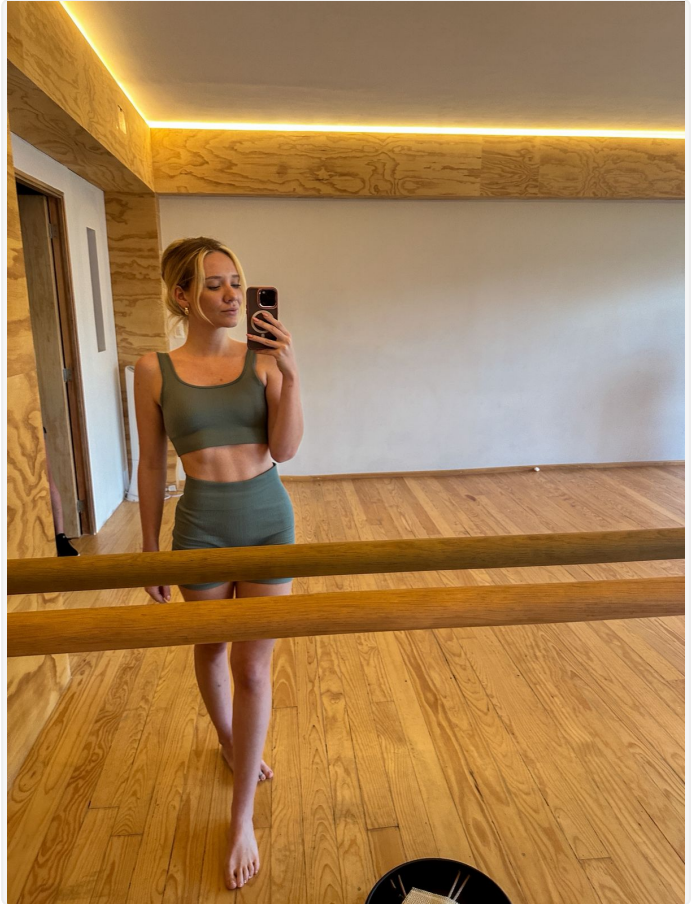

## DONOR ADDITIONAL PHOTOS





## CHILDHOOD ADDITIONAL PHOTOS

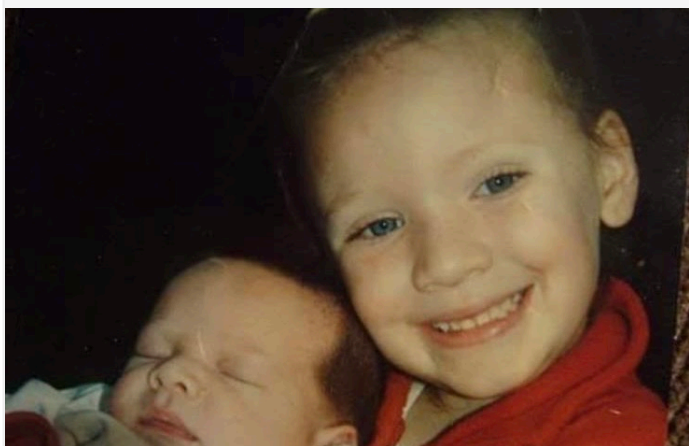

## FAMILY ADDITIONAL PHOTOS

