

EGG DONOR INFORMATION



DONOR ID #4118

SHORT BIOGRAPHY:

She is a fun-loving, friendly, and energetic person. This is evident in her career choice, as she is a Medical Doctor. She is currently applying for Internal Medicine residency this cycle. In her free time, she indulges in different hobbies to stay active and healthy. She is an avid snowboarder and skier, trained in both modules and black diamonds. She is currently enrolled in a tennis team and does hot yoga weekly. She also picked up scuba diving while traveling through Cozumel and became PADI-certified to undergo day and nighttime dives. She enjoys acting and getting involved in different musical productions and attended an arts high school. She has a passion for travel and learning about new cultures around the world and hopes to complete her bucket list of visiting every continent in the world. She is a driven and adventurous person who enjoys challenging herself, her most recent goal is to overcome her fear of heights and go skydiving. She hopes to also make a lasting impact in society and hopes to one day open up a private practice to help those overcome the struggles of diabetes and health-related diseases.

DONOR PERSONAL INFORMATION

Location: United States

Height: 5'10

Year of Birth: 1995

Weight: 150lbs

Ethnicity: Caucasian

Eyes Color: Green

Maternal Heritage: Polish

Natural Hair Color: Brown

Paternal Heritage: German

PERSONAL INFORMATION

WHAT IS THE HIGHEST EDUCATION LEVEL YOU HAVE ATTAINED

Medical Degree

DO YOU HAVE A MENSTRUAL CYCLE EVERY MONTH?

Yes

PLEASE INDICATE WHAT TYPE OF BIRTH CONTROL YOU ARE CURRENTLY USING:

Mirena

PLEASE DESCRIBE YOUR GOALS/AMBITIONS THAT YOU HAVE

My goal and ambition is to do a fellowship in endocrinology after my residency in Internal Medicine. After completion, I hope to open up a private practice for endocrinology and diabetes center. Type 2 diabetes is a self- created illness that is brought upon the patient due to their lifestyle. My hope is to provide a holistic approach to help patients who struggle in these areas and address their physical and mental struggles to improve their quality of life. Hormone imbalances with a slight overproduction or underproduction can have very impactful effects on the body. Therefore, finding balance within the body to help save lives brings me purpose and is very fulfilling.

DESCRIBE WHAT YOU WERE LIKE AS A CHILD

In the words of my mother " Very energetic, curious, not shy, bold, outgoing, compassionate, easy going, and easily consoled. I wanted to be a leader, to be in charge, difficult to fall asleep, and a picky eater. You looked like a real- life porcelain doll. You also loved giving hugs and kisses and were always smiling and giggling. A very happy child. I am very lucky."

DESCRIBE YOUR FAVORITE MEMORY

Without question, my favorite memory thus far has been waking up on December 25. My whole family was gathered around the Christmas tree and while I opened up a gift that would change the rest of my life. I remember the complete shock when I opened up a barking box to see my very own mini poodle puppy. Tears of happiness flooded my eyes that were uncontrollable to stop. My dog Maya, grew up to be the biggest cuddler in the world and is the cutest poodle to ever exist. I m so blessed.

DESCRIBE YOUR PERSONALITY AND CHARACTER

My friends describe me as kind and warmhearted with a friendly disposition. I believe laughter is the best medicine which is why I always try to have a good sense of humour. I try to find something in common with everyone and have circles of friends that stretch far and wide. I live for deep meaningful conversations but am also spontaneous and lighthearted. I always try to find joy in the present moment and would say I am very positive overall. Lastly, I am very analytical so I can read between the lines when speaking with others, this helps me to navigate conversations allowing them to flow more naturally.

WHAT ARE YOYR FAVORITE FOODS?

My favorite foods are Middle Eastern and Greek. Middle Eastern foods are very different from the typical flavors we get here in the US. The meals are based on the freshness of the ingredients rather than the preparation. I love the simplicity of the dishes and how it allows for the ingredients to speak for themselves. Additionally, I love Greek food. The diet is very clean and doesn't rely on sauces to try to elevate the dish.

WHAT DO YOU LIKE TO DO IN YOUR FREE TIME?

In my free time, I really like to socialize with my friends/ family which strengthens my connections and relationships. Having a sense of community is very important to me therefore, I really enjoy hosting dinner parties. It is lovely to make jokes and share stories around a homemade meal. I always try to find new skills to learn, so right now I am doing one-on-one tutoring for Spanish through Preply weekly. Additionally, I adore active activities such as indoor rock climbing to add variety to my weekly exercise routine. I counteract these active activities by reading books by the hot tub every Sunday as a way to get my vitamin D and relax.

WHAT WOULD YOU CONSIDER YOUR GREATEST STRENGTHS AND WEAKNESSES?

My greatest strengths are my ambition, my perception, my passion and I'm an excellent communicator. Becoming a medical doctor had many obstacles and sacrifices although the difficulty never was a barrier to me. I stayed self-motivated and strived for what many thought was very challenging to accomplish. My perception is my ability to pick up on even the subtlest shift in someone's mood or expression. I am very sensitive to people's feelings and needs therefore I am caring and considerate in nature. My passion advocates a sense of purpose in life. I chase my ideals and don't shy away from my big dreams. Additionally, I am a great caring listener. To me is the foundation of being a great communicator and making great relationships with people. This gives me the ability to have positive and enjoyable conversations with all sorts of people when people aren't particularly social or agreeable. My weakness is I am sensitive to criticism. I am not averse to feedback it just sits with me more than others might. I will always run through all the ways to correct the criticism if it falls within my principles.

IF YOU COULD VISIT ANYWHERE IN THE WORLD, WHERE WOULD IT BE AND WHY?

A dream location for me to travel to is Egypt. I have always been fascinated with ancient Egypt and the mysteries of how the great pyramids were built with such precision during a time with such limited technology. Egypt still holds so many preserved treasures of older human civilization. I would love to visit a place with such a strong culture.

DESCRIBE A TYPICAL DAY IN YOUR LIFE.

Hearing the alarm ring at 8 am reminds me every morning how much of a night person I am. My typical weekday for me starts my mornings off at the hospital, to do rounds on my patients. It is the most fulfilling part of my day making real changes to people's lives. After a full day of work, I love coming home and cooking dinner for me and my husband. It's fun to challenge myself and to surprise him with new dishes and ideas I come up with as cooking, is one of my favorite hobbies. Recently, I have been into baking and after work, I have really enjoyed making a fresh loaf of sourdough bread. Who could resist a hot loaf straight from the oven. After dinner, I would join my tennis group around 8 pm for an hour and a half. Once I get home, I would shower and jump into my pajamas as fast as I could to catch up on my favorite shows. I am currently into Grey's Anatomy, of course. Although it is nothing like reality the drama from the show keeps me giggling the rest of the night. After my show, I do some light stretches and my nighttime routine to get ready to go to bed.

WHY HAVE YOU DECIDED TO BECOME AN EGG DONOR?

I myself am an IVF baby, so being a child of this process I understand the responsibility and do not take this process lightly. So my commitment to this endeavor is on a much more personal level. I remember my parent's stories, listening to their emotional struggles and hardships to become parents and it really affected me deeply. I am very passionate about being as active as I can in this journey. Most importantly, being in the medical field I understand the importance of optimum health and fitness. We are made up of what we eat and because of this, I eat a very clean diet. I have a staple diet consisting mainly of fruits, vegetables, and very little animal products. I undergo weight training weekly and daily cardio training. I have had no cosmetic surgery or botox which is evident in my childhood photographs. This is something I felt to bring up because many of the applicants are models, who have had multiple medical procedures, and cosmetic alternations which is something to consider when looking for an egg donor. As a doctor, I understand the biomedical and molecular biology of this process. I grasp the importance of screening for genetics-acquired conditions and being an IVF baby my biological father had an intensive screening. Overall my optimal health, my personal connection to the egg donation process, and the genetic screening of my parents in combination I can confidently say I am providing the best egg possible.

WHAT WERE/ARE YOUR FAVORITE CLASSES IN SCHOOL?

My favorite classes in school were drama. Coming from an arts high school I was able to closely see the dancers, the artists, the singers, and musicians of each program in my school. I can confidently say that being part of the drama program fit my interests perfectly. I am a creative, open-minded, and imaginative person who isn't afraid to venture from my comfort zone so putting on productions gave me experiences that I still reflect on today.

PLEASE LEAVE A MESSAGE TO THE INTENDED PARENTS.

I know its be difficult to trust what is written online when looking through application after application to find the perfect donor. I would be skeptical as well and because of this, I welcome you to reach out and really get to know me on a more personal level either in person or via video call. I understand the difficulty of this process faced by future partners and because of the magnitude of this responsibility, it is hard to get across how genuine and well- rounded I am solely through my words. I can't imagine how emotionally tolling this process and I think it would be best to really get to know me on a more personal level. Get to know my goals, my accomplishments, my genetics, and my personality.

ARE YOU COMMITTED TO BEING A DONOR?

Yes

DO YOU SMOKE CIGARETTES?

No

FAMILY CHARACTERISTICS

Family Member	Eye Color	Hair Color	Skin Complexion	Height	Weight	Body Type	Education Level	Occupation
Father	Blue	Light Brown	Fair	6'4	220 Lbs	Atheltic	Master's Degree	Engineer
Mother	Green	Blonde	Olive	5'7	150 Lbs	Slim	Curvy	Midwife
Sister 1	Green/Blue	Dark Blonde	Fair	5'9	140 Lbs	Slim	University Level	Registered Nurse

REPRODUCTIVE HISTORY

AGE AT FIRST PERIOD

13

ARE YOUR CYCLES

Regular

INTERVAL BETWEEN PERIODS

28

HAVE YOU HAD A DIAGNOSIS OF ANY GYNECOLOGICAL PROBLEMS (IE; ENDOMETRIOSIS, PCOS, ABNORMAL PAP SMEARS, ETC.)?

No

HAVE YOU OR A PARTNER EVER BEEN DIAGNOSED WITH A SEXUALLY TRANSMITTED INFECTION (IE; CHLAMYDIA, GONORRHEA, SYPHILIS, HERPES, TRICHOMONAS, ETC.)?

No

DID YOUR MOTHER TAKE DES WHILE SHE WAS PREGNANT WITH YOU?

No

HAVE YOU EVER BEEN TOLD YOU ARE INFERTILE?

No

IS THERE A HISTORY OF INFERTILITY IN YOUR FAMILY?

Yes

HAVE YOU BEEN SEXUALLY ACTIVE DURING THE PAST SIX MONTHS?

Yes

ARE YOU CURRENTLY SEXUALLY ACTIVE?

Yes

HOW MANY SEXUAL PARTNERS HAVE YOU HAD IN THE PAST SIX MONTHS?

1

ARE YOU CURRENTLY IN A MONOGAMOUS RELATIONSHIP?

Yes

ARE YOU CURRENTLY OR HAVE YOU TAKEN BIRTH CONTROL?

Yes

IF YES, WHAT BRAND

mirena

DO YOU USE OTHER FORMS OF BIRTH CONTROL

No

HAVE YOU HAD MORE THAN 10 SEXUAL PARTNERS?

No

HAVE YOU EVER HAD A SEXUAL PARTNER WHO WAS GAY OR BISEXUAL?

No

HAVE YOU EVER HAD SEXUAL RELATIONS WITH ANYONE SUSPECTED OR KNOWN TO BE HIV POSITIVE?

No

HAVE YOU EVER HAD RELATIONS WITH A MAN WHO HAS ENGAGED IN ANAL INTERCOURSE OR ORAL SEX WITH ANOTHER MAN?

No

HAVE YOU BEEN EXPOSED TO RADIATION OR TOXIC CHEMICALS IN YOUR WORK OR PERSONAL LIFE (I.E., LEAD, MERCURY, GOLD)?

No

MEDICAL HISTORY

DO YOU HAVE ANY MEDICAL ILLNESSES (I.E., ASTHMA, DIABETES, SEIZURE DISORDERS, TUBERCULOSIS, ETC)?

None

HAVE YOU EVER HAD SURGERY? PLEASE DESCRIBE:

None

LIST CURRENT ALLERGIES (FOOD, POLLEN, BEE STINGS, MEDICATIONS, ETC.)

Latex glue

DESCRIBE ANY CHILDHOOD ALLERGIES YOU'VE OUTGROWN:

None

LIST ALL DRUGS, INCLUDING PHYSICIAN-PRESCRIBED AND NON-PRESCRIPTION (PLEASE INCLUDE VITAMINS AND HERBS) THAT YOU ARE CURRENTLY TAKING:

iron pills - vitamin C

LIST ANY OTHER MEDICATIONS YOU'VE TAKEN IN THE LAST FIVE YEARS:

None

HAVE YOU EVER HAD A BLOOD TRANSFUSION?

No

HAVE YOU EVER BEEN REFUSED AS A BLOOD DONOR?

No

HAVE YOU EVER HAD UNEXPLAINED WEIGHT LOSS?

No

HAVE YOU EVER HAD KAPOSI SARCOMA?

No

HAVE YOU EVER HAD A FEVER OF UNKNOWN ORIGIN?

No

HAVE YOU EVER HAD PNEUMOCYSTIC PNEUMONIA?

No

HAVE YOU EVER HAD SEXUAL RELATIONS WITH ANYONE WITH THE ABOVE SYMPTOMS/DISEASES?

No

DO YOU SMOKE CIGARETTES?

No

DO YOU DRINK ALCOHOL?

No

HAVE YOU EVER USED RECREATIONAL DRUGS? (LSD, MARIJUANA, HEROIN OR COCAINE, ETC.)

No

HAVE YOU EVER BEEN TREATED FOR DEPRESSION?

No

HAVE YOU EVER ATTEMPTED SUICIDE?

No

DETAILED FAMILY MEDICAL HISTORY

Family Member	Age	Age At Death	Medical Problems Or Cause Of Death
Mother	56		Still Alive
Father	66		Still Alive
Maternal Grandfather		40	Drowned To Death When A Heavy Tide Came In

YOU

Anemia

BONES, MUSCLES, JOINTS, LIMBS

No

GASTROINTESTINAL SYSTEM

No

NERVOUS SYSTEM, BRAIN, SPINAL CORD

No

BLOOD OR CIRCULATORY SYSTEM

No

RESPIRATORY SYSTEM

No

GENITAL/URINARY TRACT

No

METABOLIC (HORMONES, ENZYMES, ETC)

No

DONOR RISK ASSESSMENT QUESTIONNAIRE

1. HAVE YOU INJECTED DRUGS FOR NON-MEDICAL REASONS IN THE LAST FIVE YEARS, INCLUDING INTRAVENOUS, INTRAMUSCULAR, AND SUBCUTANEOUS INJECTIONS?

No

2. HAVE YOU RECEIVED HUMAN-DERIVED CLOTTING FACTOR CONCENTRATES, INCLUDING FACTOR VIII AND/OR FACTOR IX CONCENTRATE, FOR HEMOPHILIA OR A RELATED CLOTTING DISORDER?

No

3. IN THE PAST FIVE YEARS, HAVE YOU BEEN GIVEN MONEY OR DRUGS IN EXCHANGE FOR HAVING SEX?

No

4. IN THE PAST 12 MONTHS, HAVE YOU BEEN IN JAIL FOR MORE THAN 72 CONSECUTIVE HOURS?

No

5. IN THE PAST 12 MONTHS, HAVE YOU HAD SEX WITH ANYONE WHO WOULD ANSWER YES TO THE PREVIOUS QUESTIONS?

No

6. IN THE PREVIOUS 12 MONTHS, HAVE YOU HAD SEX WITH A PERSON WITH KNOWN OR SUSPECTED HIV, HEPATITIS B, OR HEPATITIS C?

No

7. IN THE PAST 12 MONTHS, HAVE YOU BEEN EXPOSED TO KNOWN OR SUSPECTED HIV, HEPATITIS B, AND/OR HEPATITIS C INFECTED BLOOD THROUGH PERCUTANEOUS INOCULATION (E.G., NEEDLE STICK) OR THROUGH CONTACT WITH AN OPEN WOUND, NON-INTACT SKIN OR MUCUS MEMBRANE?

No

8. IN THE PAST 12 MONTHS HAVE YOU HAD AN ACCIDENTAL NEEDLE STICK, SHARP INSTRUMENT INJURY, CONTACT WITH HUMAN BLOOD, SERUM OR PLASMA IN THE EYE, MUCOUS MEMBRANES (LIPS OR INTERIOR OF NOSE) OR SORES?

No

9. IN THE PAST 12 MONTHS, HAVE YOU LIVED WITH (RESIDED IN THE SAME DWELLING) ANOTHER PERSON WHO HAS HEPATITIS B OR CLINICALLY ACTIVE (SYMPTOMATIC) HEPATITIS C INFECTION?

No

10. IN THE PAST 12 MONTHS, HAVE YOU HAD EAR, SKIN, OR BODY PIERCING, SCARIFICATION, OR TATTOOING?

No

11. HAVE YOU HAD A CLINICAL DIAGNOSIS OF HEPATITIS?

No

12. HAVE YOU, YOUR SEXUAL PARTNER(S) AND/OR ANY MEMBER OF YOUR HOUSEHOLD EVER HAD A TRANSPLANT OR MEDICAL PROCEDURE THAT INVOLVED BEING EXPOSED TO LIVE CELLS, TISSUE OR ORGANS FROM AN ANIMAL?

No

13. HAVE YOU BEEN SUSPECTED TO HAVE OR DIAGNOSED WITH WEST NILE VIRUS (INCLUDING DIAGNOSIS BASED ON SYMPTOMS AND/OR LABORATORY RESULTS, OR CONFIRMED WNV VIREMIA) IN THE PAST 120 DAYS?

No

14. WITHIN THE PAST 8 WEEKS, HAVE YOU HAD A SMALLPOX VACCINATION?

No

15. WITHIN THE PAST 8 WEEKS, HAVE YOU HAD CLOSE CONTACT WITH A SMALLPOX VACCINATION SITE OF SOMEONE ELSE WHO RECEIVED THE VACCINATION (EXAMPLES INCLUDE TOUCHING THE SITE, THE BANDAGES COVERING THE SITE OR HANDLING BEDDING OR CLOTHING THAT HAS BEEN IN CONTACT WITH AN UN BANDAGED VACCINATION SITE)?

No

17. HAVE YOU OR ANY OF YOUR BLOOD RELATIVES BEEN DIAGNOSED WITH CREUTZFELDT-JAKOB DISEASE (CJD)?

No

18. HAVE YOU BEEN DIAGNOSED WITH DEMENTIA OR ANY DEGENERATIVE OR DEMYELINATING DISEASE OF THE CENTRAL NERVOUS SYSTEM OR OTHER NEUROLOGICAL DISEASE OF UNKNOWN ETIOLOGY?

No

20. HAVE YOU EVER RECEIVED A NON-SYNTHETIC DURA MATER (BRAIN COVERING) GRAFT

No

21. HAVE YOU RECEIVED A BITE FROM AN ANIMAL SUSPECTED OF RABIES WITHIN THE LAST 6 MONTHS?

No

22. HAVE YOU BEEN DIAGNOSED OR SUSPECTED TO HAVE T. CRUZI INFECTION OR CHAGAS DISEASE?

No

23. FROM 1980 THROUGH 1996 WERE YOU A MEMBER IF THE U.S. MILITARY, A CIVILIAN MILITARY EMPLOYEE OR A DEPENDENT OF A MILITARY MEMBER OR CIVILIAN MILITARY EMPLOYEE?

No

24. SINCE 1980, HAVE YOU EVER LIVED IN OR TRAVELED TO EUROPE (INCLUDES: ALBANIA, AUSTRIA, BELGIUM, BOSNIA-HERZEGOVINA, BULGARIA, CROATIA, CZECH REPUBLIC, DENMARK, FINLAND, FRANCE, GERMANY, GREECE, HUNGARY, IRELAND, ITALY, LIECHTENSTEIN, LUXEMBOURG, MACEDONIA, NETHERLANDS, NORWAY, POLAND, PORTUGAL, ROMANIA, SLOVAK REPUBLIC, SLOVENIA, SPAIN, SWEDEN, SWITZERLAND, AND YUGOSLAVIA)?

No

FDA REQUIRED SCREENING

HAVE YOU EVER HAD A SEXUALLY TRANSMITTED DISEASE OR INFECTION (STD/STI)?

No

IN THE PAST 5 YEARS, HAVE YOU HAD SEXUAL RELATIONS WITH A MALE HOMOSEXUAL, BISEXUAL, OR IV DRUG USER?

No

HAVE YOU HAD A PARTNER WHO HAD SEXUAL RELATIONS WITH A MALE HOMOSEXUAL, BISEXUAL, OR IV DRUG USER?

No

HAS YOUR CURRENT PARTNER EVER BEEN IN PRISON?

No

IN THE PAST 12 MONTHS HAVE YOU BEEN IN JAIL FOR MORE THAN 3 DAYS IN A ROW?

No

IN THE PAST 12 MONTHS, HAVE YOU HAD SEXUAL RELATIONS WITH ANYONE WHO HAS BEEN IN JAIL FOR MORE THAN 3 DAYS IN A ROW?

No

IN THE PAST 12 MONTHS HAVE YOU HAD SEX WITH A PERSON KNOWN OR SUSPECTED TO HAVE HIV, HEPATITIS B OR HEPATITIS C?

No

IN THE PAST 12 MONTHS HAVE YOU BEEN IN CONTACT WITH A PERSON KNOWN OR SUSPECTED TO HAVE ACTIVE VIRAL HEPATITIS?

No

IN THE PAST 12 MONTHS HAVE YOU HAD SEXUAL RELATIONS WITH ANYONE WHO WOULD ANSWER YES TO ANY OF THE ABOVE QUESTIONS?

No

HAVE YOU EVER GIVEN OR RECEIVED MONEY OR DRUGS IN EXCHANGE FOR ANY SEXUAL ACT?

No

WERE YOU BORN IN OR DID YOU LIVE IN OR TRAVEL TO AFRICA BETWEEN 1977 AND TODAY?

No

HAVE YOU HAD SEXUAL CONTACT WITH ANYONE BORN IN OR LIVED IN AFRICA BETWEEN 1977 AND TODAY?

No

AFTER AGE 11, HAVE YOU HAD VIRAL HEPATITIS, HEPATITIS B, OR HEPATITIS C?

No

HAVE YOU EVER BEEN TOLD THAT YOU COULD NOT DONATE BLOOD?

No

HAVE YOU EVER RECEIVED A BLOOD TRANSFUSION?

No

HAS YOUR PARTNER EVER RECEIVED A BLOOD TRANSFUSION?

No

DO YOU HAVE A BLOOD CLOTTING DISORDER AND RECEIVE HUMAN DERIVED CLOTTING FACTOR CONCENTRATION?

No

HAVE YOU EVER RECEIVED GROWTH HORMONES MADE FROM HUMAN PITUITARY GLANDS (HGH)?

No

INJECTED ANY TYPE OF DRUG FOR NON-MEDICAL REASONS

No

USED MARIJUANA (INCLUDING MEDICAL MARIJUANA)

No

USED COCAINE IN ANY FORM

No

USED LSD (ANGEL DUST)

No

USED METHAMPHETAMINE

No

USED ANY ILLICIT DRUG NOT LISTED

No

HAVE YOU EVER USED PRESCRIPTION MEDICATIONS FOR REASONS OTHER THAN THEIR INTENDED USE?

No

ARE YOU CURRENTLY USING ANY ILLICIT DRUGS OR PRESCRIPTION DRUGS FOR NON-MEDICAL REASONS?

No

DURING WORK ARE YOU EXPOSED TO TOXIC OR RADIOACTIVE SUBSTANCES?

No

HAVE YOU EVER HAD A NEEDLE STICK INJURY?

No

HAVE YOU EVER BEEN TESTED FOR HIV/AIDS?

No

HAVE YOU RECENTLY RECEIVED ANY VACCINATIONS?

No

IN THE PAST 7 DAYS HAVE YOU HAD ANY OF THE FOLLOWING SYMPTOMS?

No

HAVE YOU OR YOUR PARTNER EVER BEEN DIAGNOSED WITH WEST NILE VIRUS (WNV)?

No

HAVE YOU EVER RECEIVED A DURA-MATER (BRAIN COVERING TISSUE) GRAFT?

No

HAVE YOU OR YOUR PARTNER EVER BEEN DIAGNOSED WITH CJD?

No

BETWEEN 1980 AND 1996 WERE YOU A MEMBER OF THE US MILITARY OR A CIVILIAN EMPLOYEE?

No

BETWEEN 1980 AND 1996 WERE YOU A DEPENDENT OF A MEMBER OF THE US MILITARY?

No

HAVE YOU TRAVELED TO A COUNTRY AFFECTED BY OR TREATED FOR SARS IN THE PAST 14 DAYS?

No

HAVE YOU BEEN WITH AN INDIVIDUAL AFFECTED BY SARS IN THE PAST 14 DAYS?

No

IN THE PAST 12 MONTHS HAVE YOU RECEIVED ANY OF THE FOLLOWING

None

TRAVEL

BETWEEN 1980 AND TODAY, HAVE YOU TRAVELED TO ANY OF THE FOLLOWING EUROPEAN COUNTRIES? CHECK ALL THAT APPLY.

NONE

HAVE YOU SPENT A TOTAL OF 6 MONTHS OR MORE ASSOCIATED WITH A MILITARY BASE IN ANY OF THE FOLLOWING COUNTRIES? CHECK ALL THAT APPLY.

NONE

MEXICAN RIVIERA

NONE

THE CARIBBEAN

NONE

CENTRAL AMERICA

NONE

PACIFIC ISLANDS

NONE

SOUTH AMERICA

NONE

ASIA

NONE

AFRICA

NONE

UNITED STATES

Southern Florida (includes Miami Beach)

IF YOU MARKED ANY OF THE TRAVEL LOCATIONS ON THE PREVIOUS PAGES, PLEASE GIVE MORE DETAILS IN THE AREA BELOW.

Location	Traveler	Arrival Date	Departure Date
Miami	Me	08/2022	09/2023

OTHER MEDICAL HISTORY**OTHER HEART DISEASE**

None

OTHER BREATHING PROBLEM

None

OTHER KINDNEY PROBLEM

None

OTHER BLADDER PROBLEM

None

OTHER GI DISEASE

None

OTHER MUSCULOSKELETAL DISEASE

None

OTHER HORMONAL DISEASE

None

OTHER REPRODUCTIVE DISEASE

None

OTHER BLOOD DISEASE

None

OTHER EYES, EARS, AND SKIN DISEASE

None

OTHER NEUROLOGICAL DISEASE

None

OTHER PSYCHOLOGICAL DISORDER

None

ANY OTHER DISEASE OR DISORDER

None

DONOR ADDITIONAL PHOTOS

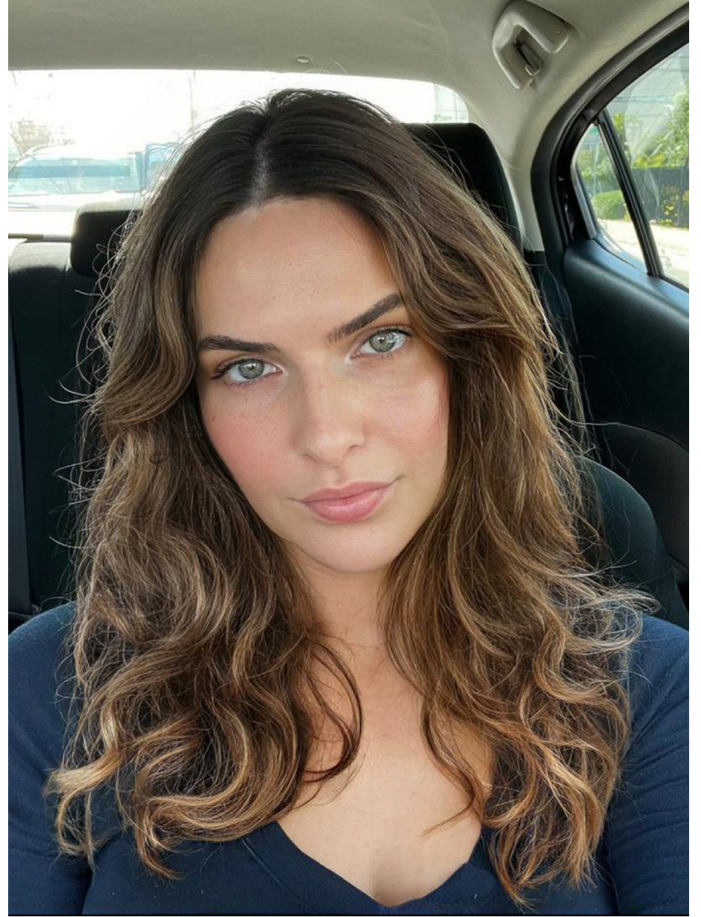

CHILDHOOD ADDITIONAL PHOTOS



FAMILY ADDITIONAL PHOTOS

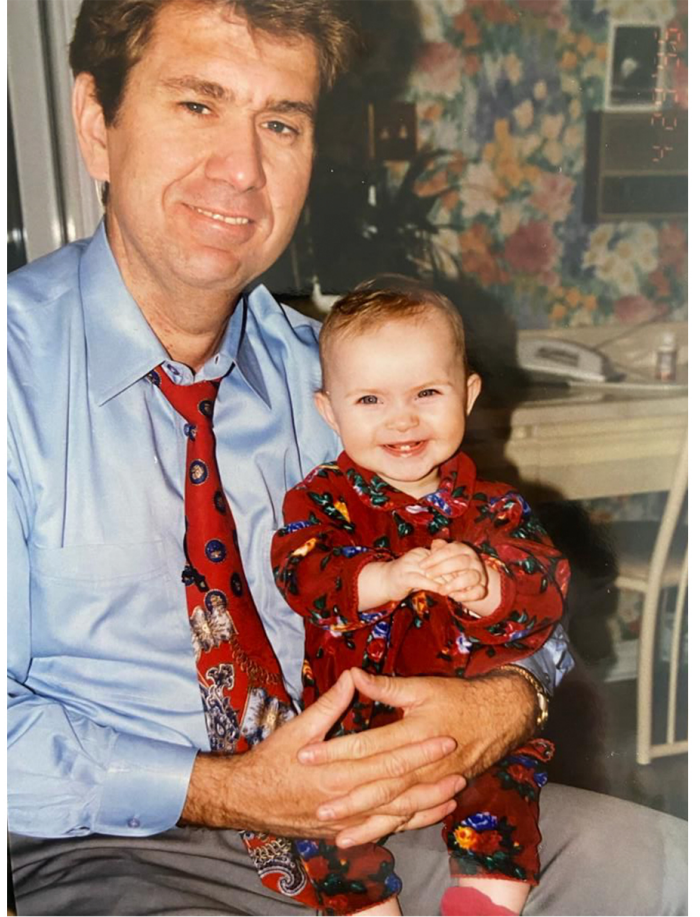

FAMILY ADDITIONAL PHOTOS



Medical Doctor Title



Certificate for Medical Step 1 & Step 2



Note: Sensitive information has been blurred for privacy purposes

F.I.U Medical Rotation Student Credential

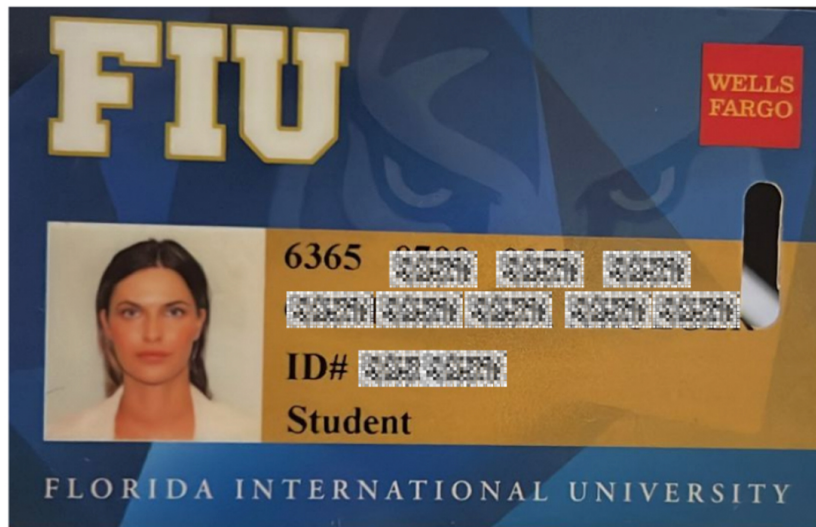

23&Me Results

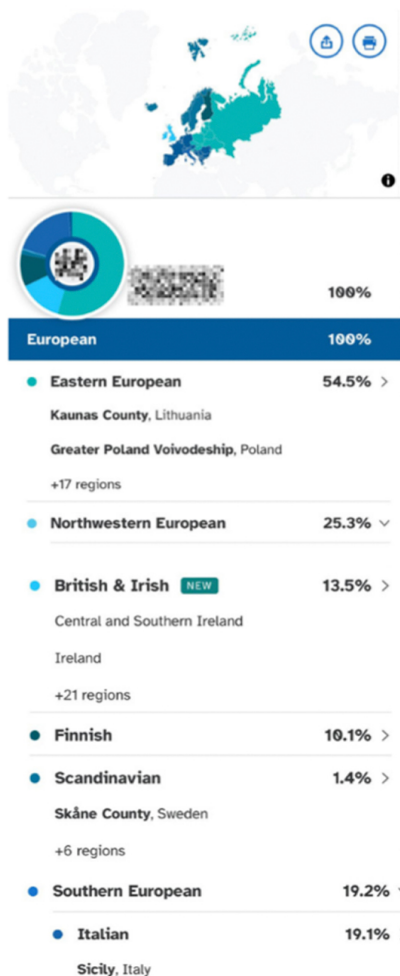

Note: Upon examining our Egg Donor #4118, it is evident that she has a significant genetic inheritance from European countries, particularly from Eastern Europe. The results of the examination paint a vivid picture of her ancestry, revealing a rich and diverse cultural background that spans centuries. Her genetic makeup is a testament to the melting pot of cultures that have converged in Eastern Europe over the years, resulting in a unique blend of traits that are both fascinating and complex. From her striking features to her distinct personality, every aspect of Egg Donor #4118 is a testament to the rich tapestry of European cultures that have shaped her genetic identity. It is truly remarkable to see how her heritage has influenced every aspect of her being, making her a truly unique and special individual. Whether it's her bold and confident nature or her warm and caring personality, Egg Donor #4118's European heritage is a defining aspect of who she is and what makes her so special.

Note: Sensitive information has been blurred for privacy purposes

Ethnicity Inheritance

Ethnicity Estimate Updated

● Eastern Europe & Russia	26%
● Northeast Poland	
● Central & Northeast Poland	
● Baltics	24%
● Ireland	15%
● Finland	13%
● Western Finland	
● Southern Italy	6%
● Northern Italy	6%
● Scotland	5%
● Norway	2%
● Greece & Albania	2%
● The Balkans	1%

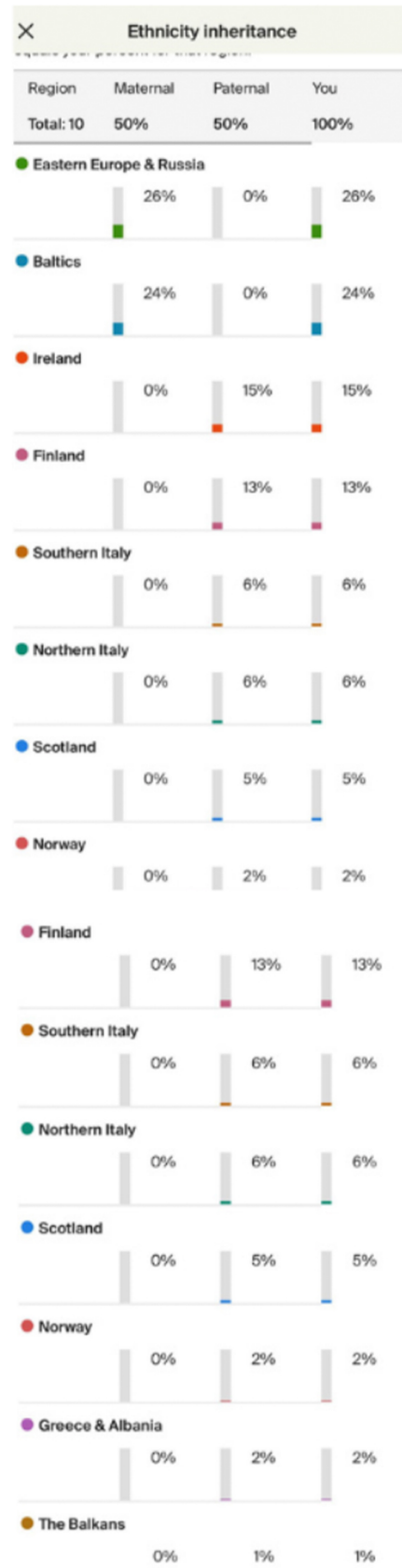

Note: Sensitive information has been blurred for privacy purposes

Biological father information

Biological Father/Donor Profile

TORONTO, ONTARIO M5G 1Z6
M.C. 910-1072
DONOR PROFILE

DONOR NUMBER CODE HAN
DONOR COLOUR CODE ---GOBLET RED
 STRAW ORANGE

PHYSICAL CHARACTERISTICS

BLOOD TYPE: O EYE COLOUR: BLUE HEIGHT: 6'4"
BLOOD FACTOR: POSITIVE HAIR COLOUR: DK. BROWN WEIGHT: 220 lbs
HAIR TYPE: WAVY PHENOTYPE: ECTOMORPH *Basket*
COMPLEXION: FAIR

RACIAL GROUP/ETHNIC ORIGIN: ANGLO-SAXON

PERSONAL AND EDUCATIONAL BACKGROUND

MARITAL STATUS: M CHILDREN: 2
RELIGION: ROMAN CATHOLIC EDUCATION: UNIVERSITY, M.B.A.
OCCUPATION: ENGINEER INTERESTS: GOLF, TENNIS, BASKETBALL

Note: It is stated in the Sperm Donor profile of ED #4118's Biological father that he is really tall, has blue eyes, is in good shape according to his height, has a Master's Degree, and works as an Engineer.

Paternal Grandfather



Note: Sensitive information has been blurred for privacy purposes

Note: It is important to note that our ED 4118 was conceived through IVF and as a result, there is limited information available about her Biological Father since he decided to be an anonymous sperm donor.

Maternal Male Family

**Egg Donor 4118 Uncle
(Maternal side)**



**Egg Donor 4118 Grandfather
(Maternal side)**



Note: It can be noted that her uncle possesses a well maintained hair appearance, characterized by voluminous and dense hair, with no visible signs of hair loss on his hairline or baldness.

Note: Regrettably, the grandfather of the Egg Donor passed away at a young age. However, it is notable that his son bears a striking resemblance to him, and also possesses a full head of hair that appears to be well-preserved, with no discernible signs of hair loss or balding along the hairline.