

EGG DONOR INFORMATION



DONOR ID #4155

SHORT BIOGRAPHY:

She is from Venezuela and works as a model. Passionate about both exercise and meditation, she finds joy in maintaining a healthy lifestyle. With four brothers, her family is characterized by youthfulness and happiness, embracing humor and a laid-back approach to life. A lover of animals and nature, she exudes friendliness and has an outgoing personality.

DONOR PERSONAL INFORMATION

Location: Mexico

Height: 5'8

Year of Birth: 1997

Weight: 121lbs

Ethnicity: Latina or Hispanic

Eyes Color: Green

Maternal Heritage: Venezuelan, Colombian

Natural Hair Color: Brown

Paternal Heritage: Spanish, Venezuelan

PERSONAL INFORMATION

WHAT IS THE HIGHEST EDUCATION LEVEL YOU HAVE ATTAINED

High School

DO YOU HAVE A MENSTRUAL CYCLE EVERY MONTH?

Yes

PLEASE INDICATE WHAT TYPE OF BIRTH CONTROL YOU ARE CURRENTLY USING:

Diu

PLEASE DESCRIBE YOUR GOALS/AMBITIONS THAT YOU HAVE

I aspire to explore the globe, pursue business studies in either Europe or Australia, and eventually establish my own company featuring a clothing brand.

DESCRIBE WHAT YOU WERE LIKE AS A CHILD

During my childhood, I was an adorable kid who adored being at my grandma's house. Her love and care were truly special, and she would prepare the most delicious meals for me. Additionally, I cherished visits to my grandparents' farm, where I could interact with animals and enjoy hiking.

DESCRIBE YOUR FAVORITE MEMORY

Coming from a small town, my fondest memory revolves around the time when my aunt took me to the city and showed me around her university. She enjoys spending time with me and treating me like a valued customer.

DESCRIBE YOUR PERSONALITY AND CHARACTER

I am a resilient, passionate, affectionate, spiritual, and optimistic woman. My journey involves continuous learning about human nature to enhance my personal growth and become a better individual. I possess a gentle character, preferring to avoid conflicts and consistently choosing to act from a place of love.

WHAT ARE YOUR FAVORITE FOODS?

I have a penchant for Mediterranean and Asian cuisine, and I thoroughly enjoy maintaining a healthy eating lifestyle.

WHAT DO YOU LIKE TO DO IN YOUR FREE TIME?

I like to write articles, read books, listen to music, meditate...

WHAT WOULD YOU CONSIDER YOUR GREATEST STRENGTHS AND WEAKNESSES?

My key strengths lie in my humility, strength, and ability to learn. On the flip side, a potential weakness of mine could be impatience.

IF YOU COULD VISIT ANYWHERE IN THE WORLD, WHERE WOULD IT BE AND WHY?

It's a difficult question because I haven't traveled so much so I want to go everywhere. Especially Australia and Asia

DESCRIBE A TYPICAL DAY IN YOUR LIFE.

Begin the day at 6 am, have a meal, hit the gym, return to prepare my favorite breakfast, attend castings, take a break, engage in study sessions (possibly through online courses), or participate in meetings with my podcast team

WHY HAVE YOU DECIDED TO BECOME AN EGG DONOR?

Because it is important to me to assist families and also receive financial support for my projects in the process.

WHAT WERE/ARE YOUR FAVORITE CLASSES IN SCHOOL?

I enjoyed Physical Education, Physics, Philosophy, and English the most among my classes.

PLEASE LEAVE A MESSAGE TO THE INTENDED PARENTS.

Hello, I'm pleased that you're taking the time to read my message. I hope you're doing well and making progress in finding the perfect egg donor for your family. My name is Ness, I'm from Venezuela, and I'm currently residing in Mexico. I would be delighted to assist you in creating a wonderful human being, and I'm confident that your home will be the best. Thank you for considering my message, and I'm sending you lots of love.

ARE YOU COMMITTED TO BEING A DONOR?

Yes

DO YOU SMOKE CIGARETTES?

No

FAMILY CHARACTERISTICS

Family Member	Eye Color	Hair Color	Skin Complexion	Height	Weight	Body Type	Education Level	Occupation
Father	Brown	Brown	Brunette	1.85	80 Kg	Mesomorph	High School	Business Farmer
Mother	Brown	Brown	White	1.70	95 Kg	Mesomorph	High School	House Wife
Brother 1	Brown	Brown	Brunette	1.90	98 Kg	Mesomorph	High School	Truck Driver

REPRODUCTIVE HISTORY

AGE AT FIRST PERIOD

11

ARE YOUR CYCLES

Regular

INTERVAL BETWEEN PERIODS

30

HAVE YOU HAD A DIAGNOSIS OF ANY GYNECOLOGICAL PROBLEMS (IE; ENDOMETRIOSIS, PCOS, ABNORMAL PAP SMEARS, ETC.)?

No

HAVE YOU OR A PARTNER EVER BEEN DIAGNOSED WITH A SEXUALLY TRANSMITTED INFECTION (IE; CHLAMYDIA, GONORRHEA, SYPHILIS, HERPES, TRICHOMONAS, ETC.)?

No

DID YOUR MOTHER TAKE DES WHILE SHE WAS PREGNANT WITH YOU?

No

HAVE YOU EVER BEEN TOLD YOU ARE INFERTILE?

No

IS THERE A HISTORY OF INFERTILITY IN YOUR FAMILY?

No

HAVE YOU BEEN SEXUALLY ACTIVE DURING THE PAST SIX MONTHS?

Yes

ARE YOU CURRENTLY SEXUALLY ACTIVE?

No

HOW MANY SEXUAL PARTNERS HAVE YOU HAD IN THE PAST SIX MONTHS?

3

ARE YOU CURRENTLY IN A MONOGAMOUS RELATIONSHIP?

No

ARE YOU CURRENTLY OR HAVE YOU TAKEN BIRTH CONTROL?

No

DO YOU USE OTHER FORMS OF BIRTH CONTROL

No

HAVE YOU HAD MORE THAN 10 SEXUAL PARTNERS?

Yes

HAVE YOU EVER HAD A SEXUAL PARTNER WHO WAS GAY OR BISEXUAL?

No

HAVE YOU EVER HAD SEXUAL RELATIONS WITH ANYONE SUSPECTED OR KNOWN TO BE HIV POSITIVE?

No

HAVE YOU EVER HAD RELATIONS WITH A MAN WHO HAS ENGAGED IN ANAL INTERCOURSE OR ORAL SEX WITH ANOTHER MAN?

No

HAVE YOU BEEN EXPOSED TO RADIATION OR TOXIC CHEMICALS IN YOUR WORK OR PERSONAL LIFE (I.E., LEAD, MERCURY, GOLD)?

No

MEDICAL HISTORY

DO YOU HAVE ANY MEDICAL ILLNESSES (I.E., ASTHMA, DIABETES, SEIZURE DISORDERS, TUBERCULOSIS, ETC)?

No

HAVE YOU EVER HAD SURGERY? PLEASE DESCRIBE:

No

LIST CURRENT ALLERGIES (FOOD, POLLEN, BEE STINGS, MEDICATIONS, ETC.)

No

DESCRIBE ANY CHILDHOOD ALLERGIES YOU'VE OUTGROWN:

No

LIST ALL DRUGS, INCLUDING PHYSICIAN-PRESCRIBED AND NON-PRESCRIPTION (PLEASE INCLUDE VITAMINS AND HERBS) THAT YOU ARE CURRENTLY TAKING:

Vitamin C and Vitamin D

LIST ANY OTHER MEDICATIONS YOU'VE TAKEN IN THE LAST FIVE YEARS:

Antibiotics

HAVE YOU EVER HAD A BLOOD TRANSFUSION?

No

HAVE YOU EVER BEEN REFUSED AS A BLOOD DONOR?

No

HAVE YOU EVER HAD UNEXPLAINED WEIGHT LOSS?

No

HAVE YOU EVER HAD KAPOSI SARCOMA?

No

HAVE YOU EVER HAD A FEVER OF UNKNOWN ORIGIN?

No

HAVE YOU EVER HAD PNEUMOCYSTIC PNEUMONIA?

No

HAVE YOU EVER HAD SEXUAL RELATIONS WITH ANYONE WITH THE ABOVE SYMPTOMS/DISEASES?

No

DO YOU SMOKE CIGARETTES?

No

DO YOU DRINK ALCOHOL?

No

HAVE YOU EVER USED RECREATIONAL DRUGS? (LSD, MARIJUANA, HEROIN OR COCAINE, ETC.)

Yes

IF YES, PLEASE GIVE DETAILS INCLUDING WHEN LAST USED:

Marijuana

HAVE YOU EVER BEEN TREATED FOR DEPRESSION?

No

HAVE YOU EVER ATTEMPTED SUICIDE?

No

DETAILED FAMILY MEDICAL HISTORY

Family Member	Age	Age At Death	Medical Problems Or Cause Of Death
Maternal Grandmother	60	-	Still Alive
Maternal Grandfather	-	63	Truck Accident

BONES, MUSCLES, JOINTS, LIMBS

No

GASTROINTESTINAL SYSTEM

No

NERVOUS SYSTEM, BRAIN, SPINAL CORD

No

BLOOD OR CIRCULATORY SYSTEM

No

RESPIRATORY SYSTEM

No

GENITAL/URINARY TRACT

No

METABOLIC (HORMONES, ENZYMES, ETC)

No

DONOR RISK ASSESSMENT QUESTIONNAIRE

1. HAVE YOU INJECTED DRUGS FOR NON-MEDICAL REASONS IN THE LAST FIVE YEARS, INCLUDING INTRAVENOUS, INTRAMUSCULAR, AND SUBCUTANEOUS INJECTIONS?

No

2. HAVE YOU RECEIVED HUMAN-DERIVED CLOTTING FACTOR CONCENTRATES, INCLUDING FACTOR VIII AND/OR FACTOR IX CONCENTRATE, FOR HEMOPHILIA OR A RELATED CLOTTING DISORDER?

No

3. IN THE PAST FIVE YEARS, HAVE YOU BEEN GIVEN MONEY OR DRUGS IN EXCHANGE FOR HAVING SEX?

No

4. IN THE PAST 12 MONTHS, HAVE YOU BEEN IN JAIL FOR MORE THAN 72 CONSECUTIVE HOURS?

No

5. IN THE PAST 12 MONTHS, HAVE YOU HAD SEX WITH ANYONE WHO WOULD ANSWER YES TO THE PREVIOUS QUESTIONS?

No

6. IN THE PREVIOUS 12 MONTHS, HAVE YOU HAD SEX WITH A PERSON WITH KNOWN OR SUSPECTED HIV, HEPATITIS B, OR HEPATITIS C?

No

7. IN THE PAST 12 MONTHS, HAVE YOU BEEN EXPOSED TO KNOWN OR SUSPECTED HIV, HEPATITIS B, AND/OR HEPATITIS C INFECTED BLOOD THROUGH PERCUTANEOUS INOCULATION (E.G., NEEDLE STICK) OR THROUGH CONTACT WITH AN OPEN WOUND, NON-INTACT SKIN OR MUCUS MEMBRANE?

No

8. IN THE PAST 12 MONTHS HAVE YOU HAD AN ACCIDENTAL NEEDLE STICK, SHARP INSTRUMENT INJURY, CONTACT WITH HUMAN BLOOD, SERUM OR PLASMA IN THE EYE, MUCOUS MEMBRANES (LIPS OR INTERIOR OF NOSE) OR SORES?

No

9. IN THE PAST 12 MONTHS, HAVE YOU LIVED WITH (RESIDED IN THE SAME DWELLING) ANOTHER PERSON WHO HAS HEPATITIS B OR CLINICALLY ACTIVE (SYMPTOMATIC) HEPATITIS C INFECTION?

No

10. IN THE PAST 12 MONTHS, HAVE YOU HAD EAR, SKIN, OR BODY PIERCING, SCARIFICATION, OR TATTOOING?

Yes

10A. DID YOU HAVE A TATTOO OR SCARIFICATION IN THE PAST 12 MONTHS? IF SO, WHEN?

Yes

10B. WERE STERILE INSTRUMENTS USED?

Yes

10C. DID YOU HAVE AN EAR, SKIN OR BODY PIERCING PERFORMED IN THE PAST 12 MONTHS? IF SO, WHEN?

No

11. HAVE YOU HAD A CLINICAL DIAGNOSIS OF HEPATITIS?

No

12. HAVE YOU, YOUR SEXUAL PARTNER(S) AND/OR ANY MEMBER OF YOUR HOUSEHOLD EVER HAD A TRANSPLANT OR MEDICAL PROCEDURE THAT INVOLVED BEING EXPOSED TO LIVE CELLS, TISSUE OR ORGANS FROM AN ANIMAL?

No

13. HAVE YOU BEEN SUSPECTED TO HAVE OR DIAGNOSED WITH WEST NILE VIRUS (INCLUDING DIAGNOSIS BASED ON SYMPTOMS AND/OR LABORATORY RESULTS, OR CONFIRMED WNV VIREMIA) IN THE PAST 120 DAYS?

No

14. WITHIN THE PAST 8 WEEKS, HAVE YOU HAD A SMALLPOX VACCINATION?

No

15. WITHIN THE PAST 8 WEEKS, HAVE YOU HAD CLOSE CONTACT WITH A SMALLPOX VACCINATION SITE OF SOMEONE ELSE WHO RECEIVED THE VACCINATION (EXAMPLES INCLUDE TOUCHING THE SITE, THE BANDAGES COVERING THE SITE OR HANDLING BEDDING OR CLOTHING THAT HAS BEEN IN CONTACT WITH AN UN BANDAGED VACCINATION SITE)?

No

15A. HAVE YOU HAD ANY NEW SKIN RASH OR SORE SINCE THE TIME OF CONTACT?

No

15B. HAVE YOU HAD ANY ILLNESS OR COMPLICATIONS FROM YOUR CLOSE CONTACT WITH SOMEONE WHO WAS VACCINATED?

No

15C. DID THE SCAB SEPARATE/FALL OFF BY ITSELF FROM THE PERSON WHO HAD THE SMALLPOX VACCINATION?

No

16. HAVE YOU EVER BEEN TREATED FOR OR DIAGNOSED WITH CHLAMYDIA, GONORRHEA, HERPES SIMPLEX TYPE 2 AND/OR SYPHILIS?

No

17. HAVE YOU OR ANY OF YOUR BLOOD RELATIVES BEEN DIAGNOSED WITH CREUTZFELDT-JAKOB DISEASE (CJD)?

No

18. HAVE YOU BEEN DIAGNOSED WITH DEMENTIA OR ANY DEGENERATIVE OR DEMYELINATING DISEASE OF THE CENTRAL NERVOUS SYSTEM OR OTHER NEUROLOGICAL DISEASE OF UNKNOWN ETIOLOGY?

No

20. HAVE YOU EVER RECEIVED A NON-SYNTHETIC DURA MATER (BRAIN COVERING) GRAFT

No

21. HAVE YOU RECEIVED A BITE FROM AN ANIMAL SUSPECTED OF RABIES WITHIN THE LAST 6 MONTHS?

No

22. HAVE YOU BEEN DIAGNOSED OR SUSPECTED TO HAVE T. CRUZI INFECTION OR CHAGAS DISEASE?

No

23. FROM 1980 THROUGH 1996 WERE YOU A MEMBER IF THE U.S. MILITARY, A CIVILIAN MILITARY EMPLOYEE OR A DEPENDENT OF A MILITARY MEMBER OR CIVILIAN MILITARY EMPLOYEE?

No

23A. DID YOU SPEND A TOTAL OF 6 MONTHS OR MORE ASSOCIATED WITH A MILITARY BASE IN ANY OF THE FOLLOWING COUNTRIES: GERMANY, BELGIUM, OR THE NETHERLANDS BETWEEN 1980 AND 1990; OR GREECE, TURKEY, SPAIN, PORTUGAL, OR ITALY BETWEEN 1980 AND 1996?

No

24. SINCE 1980, HAVE YOU EVER LIVED IN OR TRAVELED TO EUROPE (INCLUDES: ALBANIA, AUSTRIA, BELGIUM, BOSNIA-HERZEGOVINA, BULGARIA, CROATIA, CZECH REPUBLIC, DENMARK, FINLAND, FRANCE, GERMANY, GREECE, HUNGARY, IRELAND, ITALY, LIECHTENSTEIN, LUXEMBOURG, MACEDONIA, NETHERLANDS, NORWAY, POLAND, PORTUGAL, ROMANIA, SLOVAK REPUBLIC, SLOVENIA, SPAIN, SWEDEN, SWITZERLAND, AND YUGOSLAVIA)?

No

24A. FROM THE BEGINNING OF 1980 THROUGH THE END OF 1996 DID YOU SPEND TIME THAT ADDS UP TO 3 MONTHS OR MORE IN THE U.K. (INCLUDES ENGLAND, IRELAND, SCOTLAND, WALES, THE ISLE OF MAN, THE CHANNEL ISLANDS, GIBRALTAR, AND THE FALKLAND ISLANDS)?

No

24B. SINCE 1980, HAVE YOU RECEIVED A BLOOD TRANSFUSION OF BLOOD OR BLOOD COMPONENTS IN THE U.K. OR FRANCE?

No

24C. SINCE 1980 HAVE YOU SPENT TIME THAT ADDS UP TO 5 YEARS OR MORE IN EUROPE (INCLUDING TIME SPENT IN THE U.K. BETWEEN 1980 AND 1996)?

No

FDA REQUIRED SCREENING

HAVE YOU EVER HAD A SEXUALLY TRANSMITTED DISEASE OR INFECTION (STD/STI)?

No

IN THE PAST 5 YEARS, HAVE YOU HAD SEXUAL RELATIONS WITH A MALE HOMOSEXUAL, BISEXUAL, OR IV DRUG USER?

None

HAVE YOU HAD A PARTNER WHO HAD SEXUAL RELATIONS WITH A MALE HOMOSEXUAL, BISEXUAL, OR IV DRUG USER?

No

HAS YOUR CURRENT PARTNER EVER BEEN IN PRISON?

No

IN THE PAST 12 MONTHS HAVE YOU BEEN IN JAIL FOR MORE THAN 3 DAYS IN A ROW?

No

IN THE PAST 12 MONTHS, HAVE YOU HAD SEXUAL RELATIONS WITH ANYONE WHO HAS BEEN IN JAIL FOR MORE THAN 3 DAYS IN A ROW?

No

IN THE PAST 12 MONTHS HAVE YOU HAD SEX WITH A PERSON KNOWN OR SUSPECTED TO HAVE HIV, HEPATITIS B OR HEPATITIS C?

No

IN THE PAST 12 MONTHS HAVE YOU BEEN IN CONTACT WITH A PERSON KNOWN OR SUSPECTED TO HAVE ACTIVE VIRAL HEPATITIS?

No

IN THE PAST 12 MONTHS HAVE YOU HAD SEXUAL RELATIONS WITH ANYONE WHO WOULD ANSWER YES TO ANY OF THE ABOVE QUESTIONS?

No

HAVE YOU EVER GIVEN OR RECEIVED MONEY OR DRUGS IN EXCHANGE FOR ANY SEXUAL ACT?

No

WERE YOU BORN IN OR DID YOU LIVE IN OR TRAVEL TO AFRICA BETWEEN 1977 AND TODAY?

No

HAVE YOU HAD SEXUAL CONTACT WITH ANYONE BORN IN OR LIVED IN AFRICA BETWEEN 1977 AND TODAY?

No

AFTER AGE 11, HAVE YOU HAD VIRAL HEPATITIS, HEPATITIS B, OR HEPATITIS C?

No

HAVE YOU EVER BEEN TOLD THAT YOU COULD NOT DONATE BLOOD?

No

HAVE YOU EVER RECEIVED A BLOOD TRANSFUSION?

No

HAS YOUR PARTNER EVER RECEIVED A BLOOD TRANSFUSION?

No

DO YOU HAVE A BLOOD CLOTTING DISORDER AND RECEIVE HUMAN DERIVED CLOTTING FACTOR CONCENTRATION?

No

HAVE YOU EVER RECEIVED GROWTH HORMONES MADE FROM HUMAN PITUITARY GLANDS (HGH)?

No

INJECTED ANY TYPE OF DRUG FOR NON-MEDICAL REASONS

No

USED MARIJUANA (INCLUDING MEDICAL MARIJUANA)

Yes

USED COCAINE IN ANY FORM

No

USED LSD (ANGEL DUST)

No

USED METHAMPHETAMINE

No

USED ANY ILLICIT DRUG NOT LISTED

Yes

HAVE YOU EVER USED PRESCRIPTION MEDICATIONS FOR REASONS OTHER THAN THEIR INTENDED USE?

No

ARE YOU CURRENTLY USING ANY ILLICIT DRUGS OR PRESCRIPTION DRUGS FOR NON-MEDICAL REASONS?

No

DURING WORK ARE YOU EXPOSED TO TOXIC OR RADIOACTIVE SUBSTANCES?

No

HAVE YOU EVER HAD A NEEDLE STICK INJURY?

No

HAVE YOU EVER BEEN TESTED FOR HIV/AIDS?

No

HAVE YOU RECENTLY RECEIVED ANY VACCINATIONS?

Yes

IF YES - WHEN:

Covid

IN THE PAST 7 DAYS HAVE YOU HAD ANY OF THE FOLLOWING SYMPTOMS?

No

HAVE YOU OR YOUR PARTNER EVER BEEN DIAGNOSED WITH WEST NILE VIRUS (WNV)?

No

HAVE YOU EVER RECEIVED A DURA-MATER (BRAIN COVERING TISSUE) GRAFT?

No

HAVE YOU OR YOUR PARTNER EVER BEEN DIAGNOSED WITH CJD?

No

BETWEEN 1980 AND 1996 WERE YOU A MEMBER OF THE US MILITARY OR A CIVILIAN EMPLOYEE?

No

BETWEEN 1980 AND 1996 WERE YOU A DEPENDENT OF A MEMBER OF THE US MILITARY?

No

HAVE YOU TRAVELED TO A COUNTRY AFFECTED BY OR TREATED FOR SARS IN THE PAST 14 DAYS?

No

HAVE YOU BEEN WITH AN INDIVIDUAL AFFECTED BY SARS IN THE PAST 14 DAYS?

No

IN THE PAST 12 MONTHS HAVE YOU RECEIVED ANY OF THE FOLLOWING

Tattoos

TRAVEL

BETWEEN 1980 AND TODAY, HAVE YOU TRAVELED TO ANY OF THE FOLLOWING EUROPEAN COUNTRIES? CHECK ALL THAT APPLY.

NONE

HAVE YOU SPENT A TOTAL OF 6 MONTHS OR MORE ASSOCIATED WITH A MILITARY BASE IN ANY OF THE FOLLOWING COUNTRIES? CHECK ALL THAT APPLY.

NONE

MEXICAN RIVIERA

Mexico (ANY part of the country)

THE CARIBBEAN

NONE

CENTRAL AMERICA

NONE

SOUTH AMERICA

Columbia

ASIA

NONE

AFRICA

NONE

OTHER MEDICAL HISTORY

OTHER HEART DISEASE

None

OTHER BREATHING PROBLEM

None

OTHER KINDNEY PROBLEM

None

OTHER BLADDER PROBLEM

None

OTHER GI DISEASE

None

OTHER MUSCULOSKELETAL DISEASE

None

OTHER HORMONAL DISEASE

None

OTHER REPRODUCTIVE DISEASE

None

OTHER BLOOD DISEASE

None

OTHER EYES, EARS, AND SKIN DISEASE

None

OTHER NEUROLOGICAL DISEASE

None

OTHER PSYCHOLOGICAL DISORDER

None

ANY OTHER DISEASE OR DISORDER

None

DONOR ADDITIONAL PHOTOS

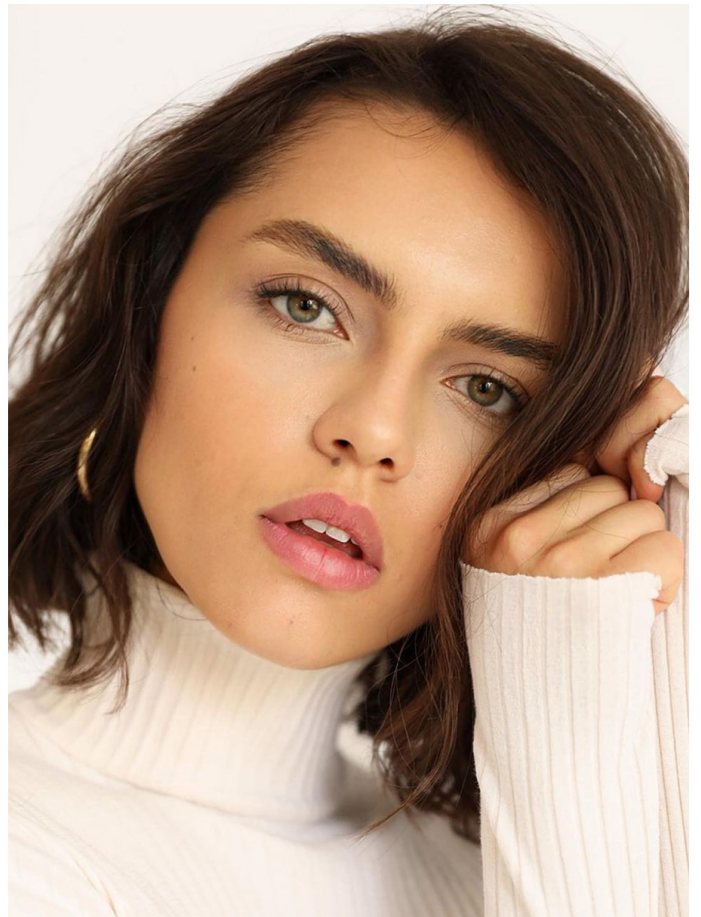
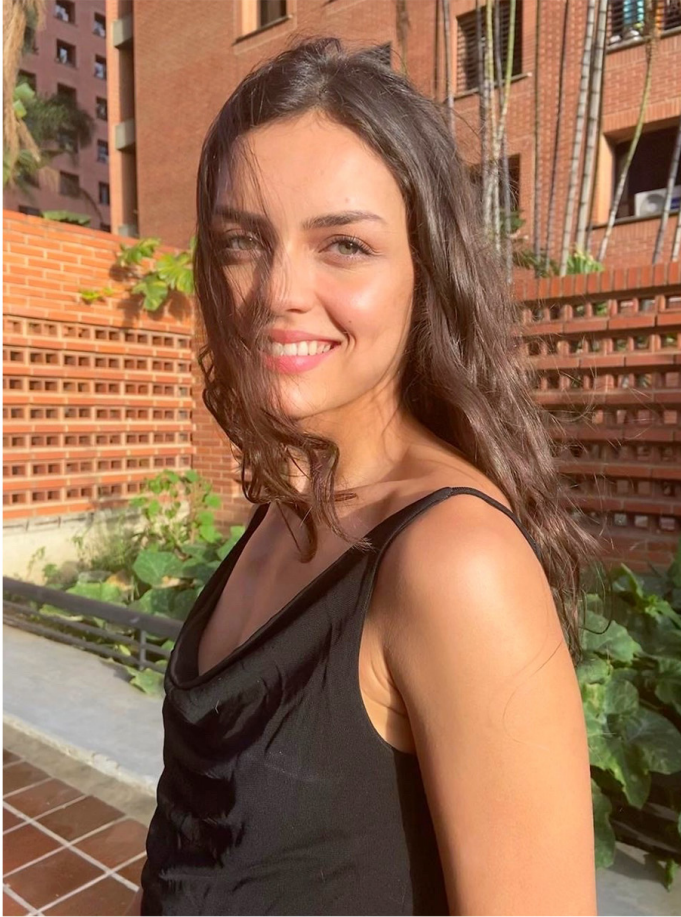

DONOR ADDITIONAL PHOTOS



CHILDHOOD ADDITIONAL PHOTOS



FAMILY ADDITIONAL PHOTOS

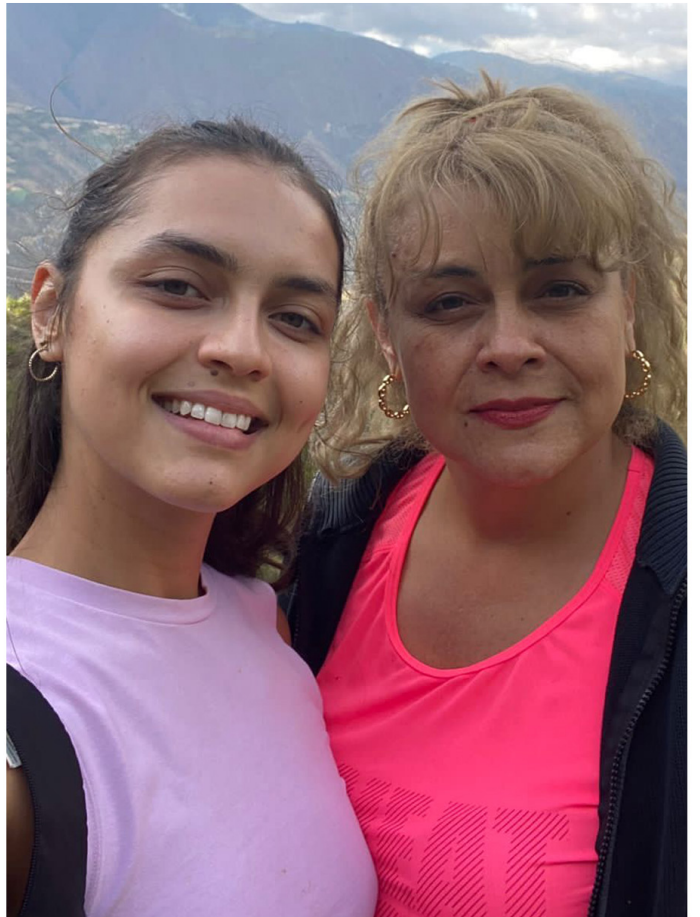

FAMILY ADDITIONAL PHOTOS

